



The LA GROUP

Landscape Architecture & Engineering P.C.

People. Purpose. Place.

40 Long Alley
Saratoga Springs
NY 12866
P: 518-587-8100
F: 518-587-0180
www.thelagroup.com

Unauthorized alteration or addition to this document is a violation of Section 7209 of the New York State Education Law.

© the LA Group 2022

Prepared for:

TERRAMOR.

550 N 31st Street
Billings, MT 59101

Civil Engineer:
C.T. Male Associates
50 Century Hill Drive
Latham, NY 12110

Architect:
DGC Architects
40 Church Street, Studio A
Ellsworth, ME 04605

Traffic Engineer:
GPI
80 Wolf Road, Suite 300,
Albany, NY 12205

Surveyor:
Ausfeld & Waldruff
323 Clinton Street
Schenectady, NY 12305

KEY MAP



Project Title:

Terramor Catskills

NY ROUTE 212
Saugerties, NY 12477

ISSUED FOR:
SITE PLAN APPLICATION

| | |
|--------------|--------------------------|
| Project No.: | 2021096 |
| Design: | MJT/KAC |
| Drawn: | BAS Ch'kd: MJT |
| Date: | 07/01/2022 Scale: 1"=30' |

| Rev. | Description: | Date: |
|------|--------------|-------|
| | | |
| | | |
| | | |
| | | |
| | | |
| | | |
| | | |
| | | |
| | | |
| | | |

Drawing Title

LAYOUT, MATERIALS & PLANTING PLAN

Drawing No.

L-5.1

TOWN OF WOODSTOCK
TOWN OF SAUGERTIES

PROPERTY LINE

40' REAR SETBACK

50' BUFFER

100' BUFFER

MATCHLINE: SEE SHEET L-5.4

PROPOSED TREELINE

LEGEND

- PROPERTY LINE
- PROPERTY LINE SETBACK
- 50 FT. BUFFER
- HIKING TRAIL
- EXISTING STONE WALL
- PROPOSED TREE LINE
- POROUS GRAVEL PAVING
- PERMEABLE STONE PATHWAY
- WETLAND
- PARKING SPACES
- GLAMPING TENT
- EVERGREEN TREE
- DECIDUOUS TREE
- LIGHT FIXTURE
- WAYFINDING SIGNAGE
- TRAFFIC SIGNAGE

NOTE:
REFER TO SHEET L-0.0 FOR PLANT AND
SEED MATERIAL INFORMATION.

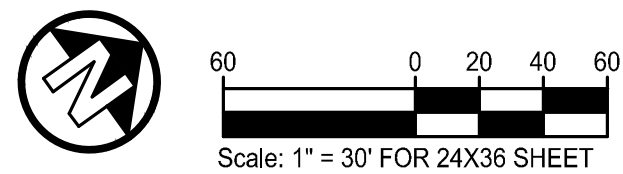

MATCHLINE: SEE SHEET L-5.2

Project No.: 2021096
 Drawing Title: L-5.1
 Date: 07/01/2022
 Scale: 1"=30'
 Drawn: BAS
 Ch'kd: MJT
 Project Location: 550 N 31st Street, Billings, MT 59101
 Client: Terramor



The LA GROUP

Landscape Architecture & Engineering P.C.

People. Purpose. Place.

40 Long Alley
Saratoga Springs
NY 12866
P: 518-587-8100
F: 518-587-0180
www.thelagroup.com

Unauthorized alteration or addition to this document is a violation of Section 7209 of the New York State Education Law.

© the LA Group 2022

Prepared for:

TERRAMOR.

550 N 31st Street
Billings, MT 59101

Civil Engineer:
C.T. Male Associates
50 Century Hill Drive
Latham, NY 12110

Architect:
DGC Architects
40 Church Street, Studio A
Ellsworth, ME 04605

Traffic Engineer:
GPI
80 Wolf Road, Suite 300,
Albany, NY 12205

Surveyor:
Ausfeld & Waldruff
323 Clinton Street
Schenectady, NY 12305

KEY MAP



Project Title:

Terramor Catskills

NY ROUTE 212
Saugerties, NY 12477

ISSUED FOR:
SITE PLAN APPLICATION

Project No.: 2021096
Design: MJT/KAC
Drawn: BAS Ch'kd: MJT
Date: 07/01/2022 Scale: 1"=30'

| Rev. | Description: | Date: |
|------|--------------|-------|
| | | |
| | | |
| | | |
| | | |
| | | |
| | | |
| | | |
| | | |
| | | |
| | | |

Drawing Title

LAYOUT, MATERIALS & PLANTING PLAN

Drawing No.

L-5.2

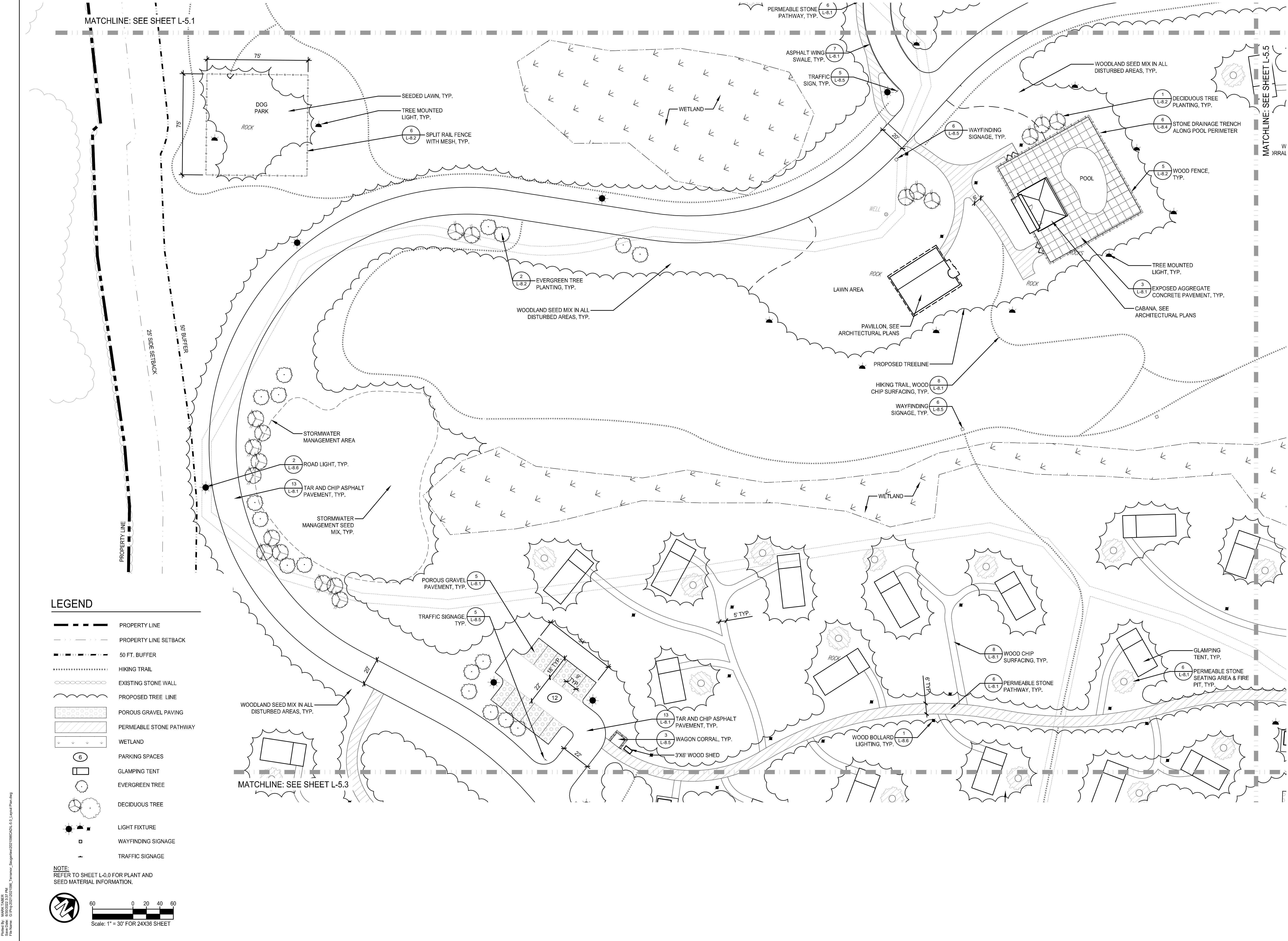

MATCHLINE: SEE SHEET L-5.1

MATCHLINE: SEE SHEET L-5.5

MATCHLINE: SEE SHEET L-5.3

LEGEND

- PROPERTY LINE
- PROPERTY LINE SETBACK
- 50 FT. BUFFER
- HIKING TRAIL
- EXISTING STONE WALL
- PROPOSED TREE LINE
- POROUS GRAVEL PAVING
- PERMEABLE STONE PATHWAY
- WETLAND
- PARKING SPACES
- GLAMPING TENT
- EVERGREEN TREE
- DECIDUOUS TREE
- LIGHT FIXTURE
- WAYFINDING SIGNAGE
- TRAFFIC SIGNAGE

NOTE:
REFER TO SHEET L-0.0 FOR PLANT AND SEED MATERIAL INFORMATION.

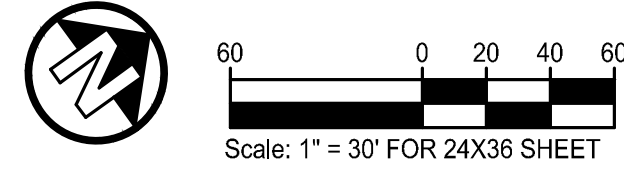

Plot Date: 07/01/2022 3:37 PM
Sheet Title: L-5.2
File Name: G:\Projects\2021096_Terramor_Catskills\2021096_L-5.2_Landscape_Plan.dwg



The LA GROUP

Landscape Architecture & Engineering P.C.

People. Purpose. Place.

40 Long Alley
Saratoga Springs
NY 12866
p. 518-587-8100
f. 518-587-0180
www.thelagroup.com

Unauthorized alteration or addition to this document is a violation of Section 7209 of the New York State Education Law.

© the LA Group 2022

Prepared for: TERRAMOR.

550 N 31st Street
Billings, MT 59101

Civil Engineer:
C.T. Male Associates
50 Century Hill Drive
Latham, NY 12110

Architect:
DGC Architects
40 Church Street, Studio A
Ellsworth, ME 04605

Traffic Engineer:
GPI
80 Wolf Road, Suite 300,
Albany, NY 12205

Surveyor:
Ausfeld & Waldruff
323 Clinton Street
Schenectady, NY 12305

KEY MAP



Project Title:

Terramor Catskills

NY ROUTE 212
Saugerties, NY 12477

ISSUED FOR:
SITE PLAN APPLICATION

| | |
|--------------|--------------------------|
| Project No.: | 2021096 |
| Design: | MJT/KAC |
| Drawn: | BAS Ch'k'd: MJT |
| Date: | 07/01/2022 Scale: 1"=30' |

| Rev. | Description: | Date: |
|------|--------------|-------|
| | | |
| | | |
| | | |
| | | |
| | | |

Drawing Title

LAYOUT, MATERIALS & PLANTING PLAN

Drawing No.

L-5.3

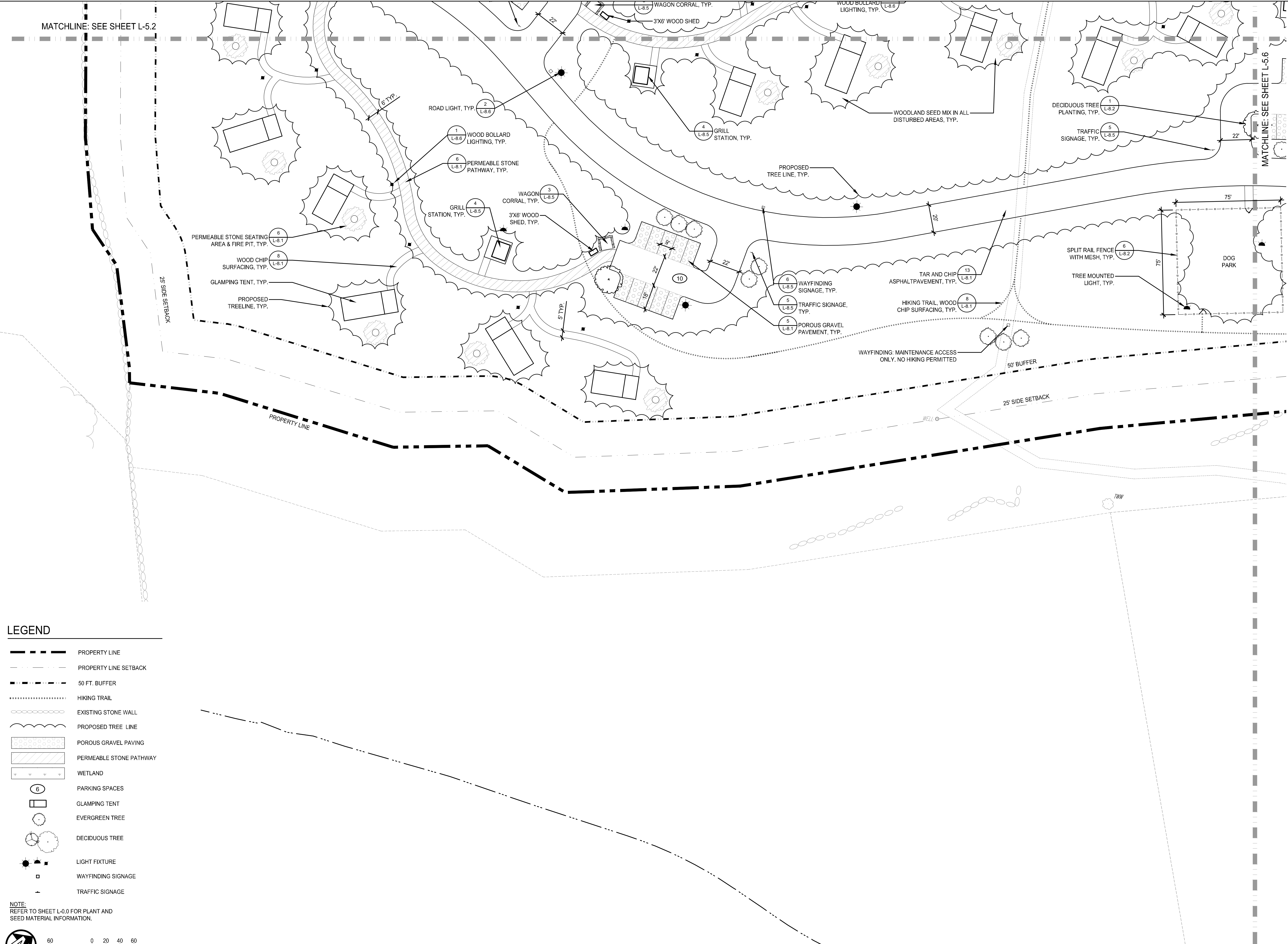

LEGEND

- PROPERTY LINE
- PROPERTY LINE SETBACK
- 50 FT. BUFFER
- HIKING TRAIL
- EXISTING STONE WALL
- PROPOSED TREE LINE
- POROUS GRAVEL PAVING
- PERMEABLE STONE PATHWAY
- WETLAND
- PARKING SPACES
- GLAMPING TENT
- EVERGREEN TREE
- DECIDUOUS TREE
- LIGHT FIXTURE
- WAYFINDING SIGNAGE
- TRAFFIC SIGNAGE

NOTE:
REFER TO SHEET L-0.0 FOR PLANT AND SEED MATERIAL INFORMATION.

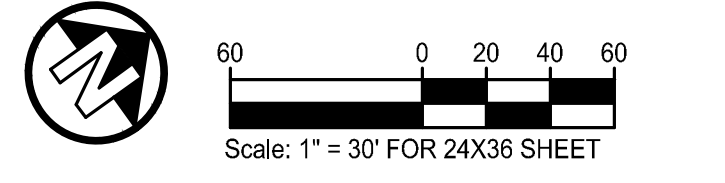

Plot Date: 07/01/2022 10:51 AM
Sheet Title: 07/01/2022 10:51 AM
File Name: G:\192\2021096_Terramor_Saugerties\2021096\2021096-L-5.3 Layout Plan.dwg

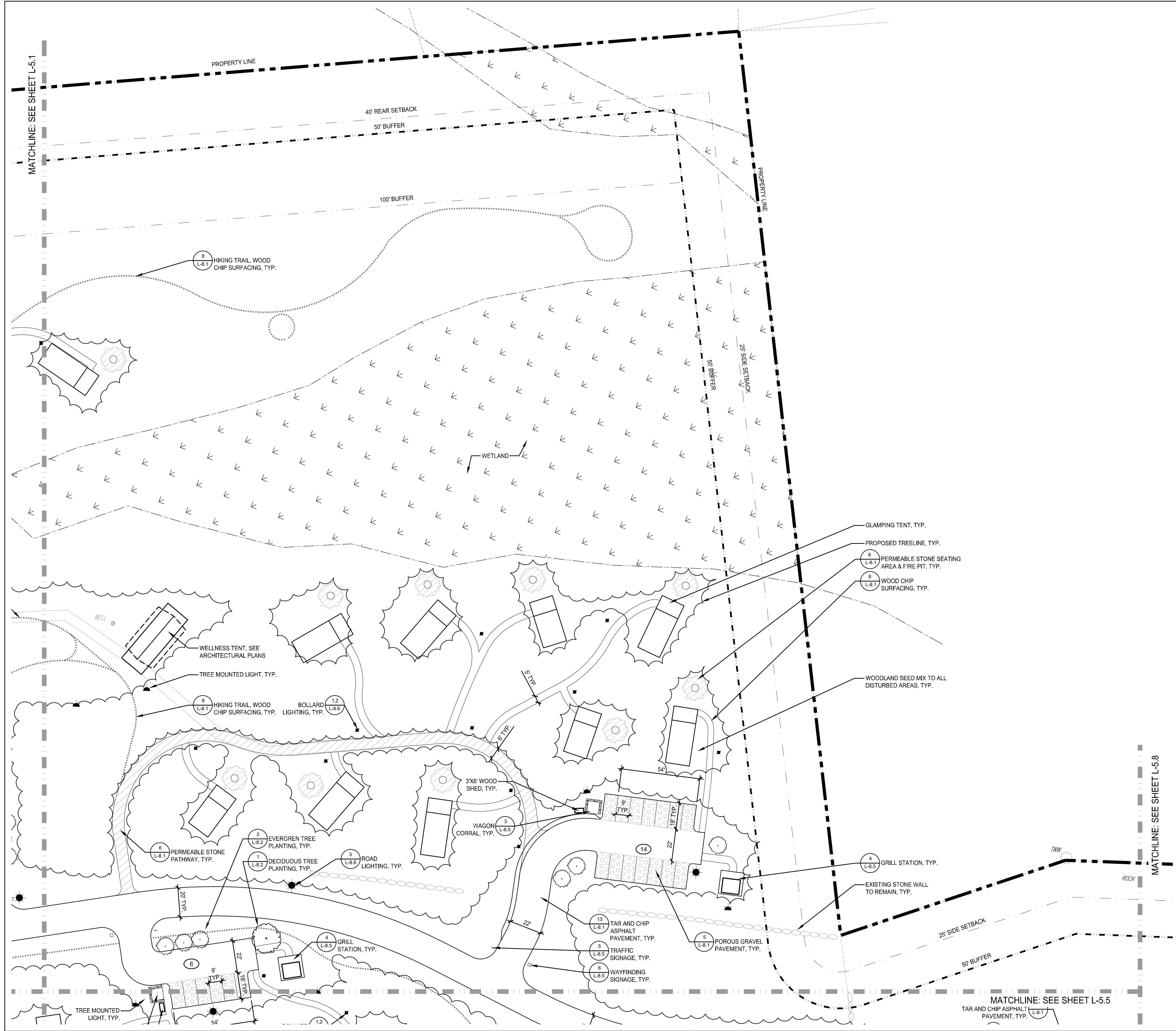

LEGEND

- PROPERTY LINE
- PROPERTY LINE SETBACK
- 50 FT. BUFFER
- HIKING TRAIL
- EXISTING STONE WALL
- PROPOSED TREE LINE
- POROUS GRAVEL PAVING
- PERMEABLE STONE PATHWAY
- WETLAND
- PARKING SPACES
- GLAMPING TENT
- EVERGREEN TREE
- DECIDUOUS TREE
- LIGHT FIXTURE
- WAYFINDING SIGNAGE
- TRAFFIC SIGNAGE

NOTE:
REFER TO SHEET L-0.0 FOR PLANT AND SEED MATERIAL INFORMATION.

Scale: 1" = 30' FOR 24X36 SHEET

Unauthorized alteration or addition to this document is a violation of Section 7209 of the New York State Education Law.

© the LA Group 2022

Prepared for:
TERRAMOR.

550 N 31st Street
Billings, MT 59101

Civil Engineer:
C.T. Male Associates
50 Century Hill Drive
Latham, NY 12110

Architect:
DGC Architects
40 Church Street, Studio A
Ellsworth, ME 04605

Traffic Engineer:
GPI
80 Wolf Road, Suite 300,
Albany, NY 12205

Surveyor:
Ausfeld & Waldruff
323 Clinton Street
Schenectady, NY 12305

KEY MAP

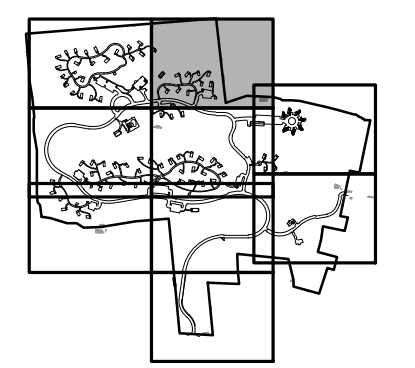

Project Title:
**Terramor
Catskills**
NY ROUTE 212
Saugerties, NY 12477

ISSUED FOR:
SITE PLAN APPLICATION

| | |
|--------------|--------------------------|
| Project No.: | 2021096 |
| Design: | MJT/KAC |
| Drawn: | BAS Ch'k'd: MJT |
| Date: | 07/01/2022 Scale: 1"=30' |

| Rev. | Description: | Date: |
|------|--------------|-------|
| | | |
| | | |
| | | |
| | | |
| | | |
| | | |
| | | |
| | | |
| | | |
| | | |

Drawing Title
**LAYOUT,
MATERIALS &
PLANTING PLAN**

Drawing No.

L-5.4

Project No.: 2021096
 Drawing Title: LAYOUT, MATERIALS & PLANTING PLAN
 Drawing No.: L-5.4
 Date: 07/01/2022
 Scale: 1"=30'
 Drawn: BAS
 Ch'k'd: MJT
 Design: MJT/KAC
 Project Name: Terramor_Catskills_SitePlan_Application

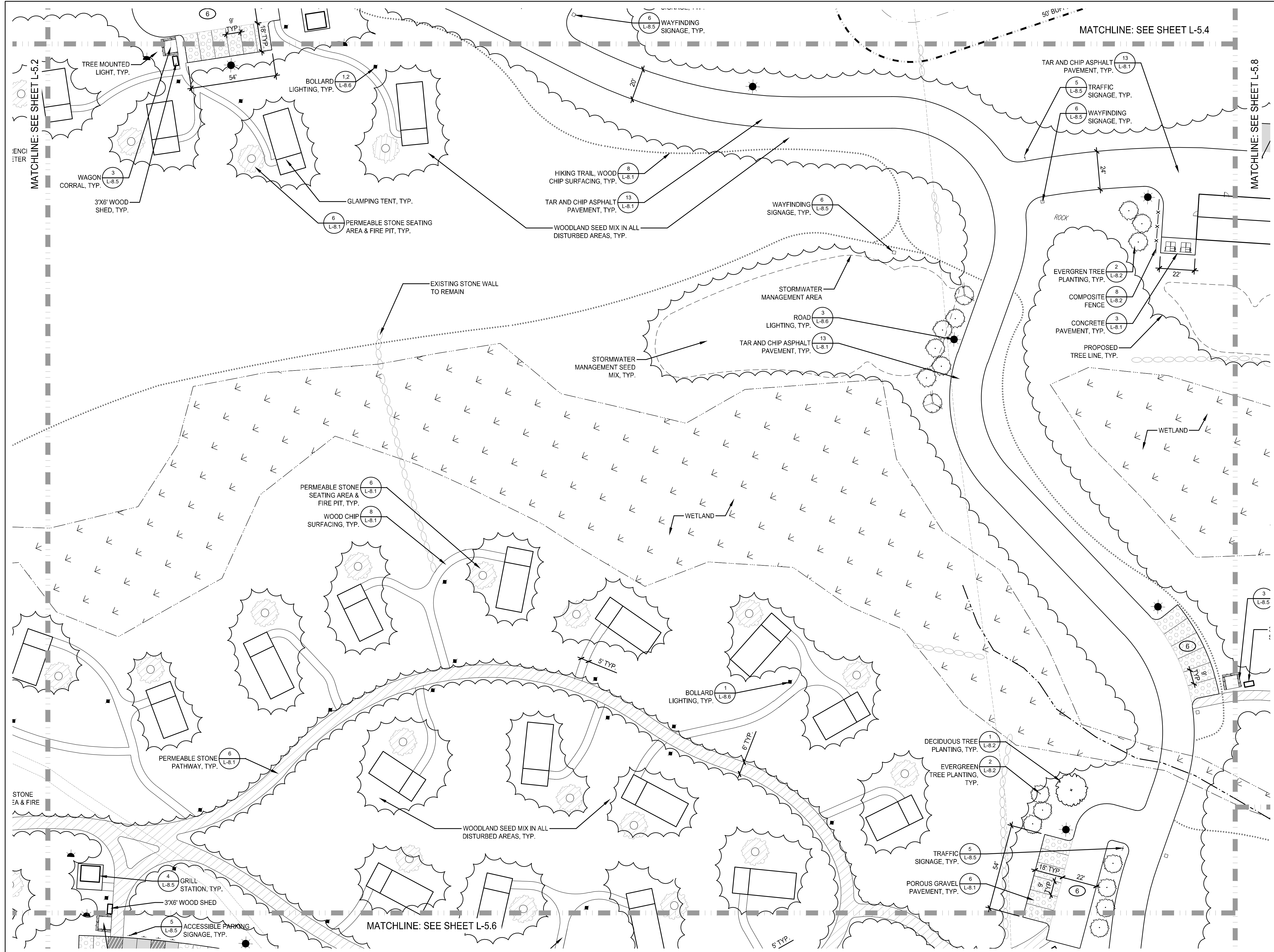

LEGEND

- PROPERTY LINE
- PROPERTY LINE SETBACK
- 50 FT. BUFFER
- HIKING TRAIL
- EXISTING STONE WALL
- PROPOSED TREE LINE
- POROUS GRAVEL PAVING
- PERMEABLE STONE PATHWAY
- WETLAND
- PARKING SPACES
- GLAMPING TENT
- EVERGREEN TREE
- DECIDUOUS TREE
- LIGHT FIXTURE
- WAYFINDING SIGNAGE
- TRAFFIC SIGNAGE

NOTE:
REFER TO SHEET L-0.0 FOR PLANT AND SEED MATERIAL INFORMATION.

Scale: 1" = 30' FOR 24X36 SHEET

Unauthorized alteration or addition to this document is a violation of Section 7209 of the New York State Education Law.

© The LA Group 2022

Prepared for:
TERRAMOR.

550 N 31st Street
Billings, MT 59101

Civil Engineer:
C.T. Male Associates
50 Century Hill Drive
Latham, NY 12110

Architect:
DGC Architects
40 Church Street, Studio A
Ellsworth, ME 04605

Traffic Engineer:
GPI
80 Wolf Road, Suite 300,
Albany, NY 12205

Surveyor:
Ausfeld & Waldruff
323 Clinton Street
Schenectady, NY 12305

KEY MAP



Project Title:
**Terramor
Catskills**
NY ROUTE 212
Saugerties, NY 12477

ISSUED FOR:
SITE PLAN APPLICATION

| | |
|--------------|--------------------------|
| Project No.: | 2021096 |
| Design: | MJT/KAC |
| Drawn: | BAS Ch'k'd: MJT |
| Date: | 07/01/2022 Scale: 1"=30' |

| Rev. | Description: | Date: |
|------|--------------|-------|
| | | |
| | | |
| | | |
| | | |

Drawing Title
**LAYOUT,
MATERIALS &
PLANTING PLAN**

Drawing No.

L-5.5

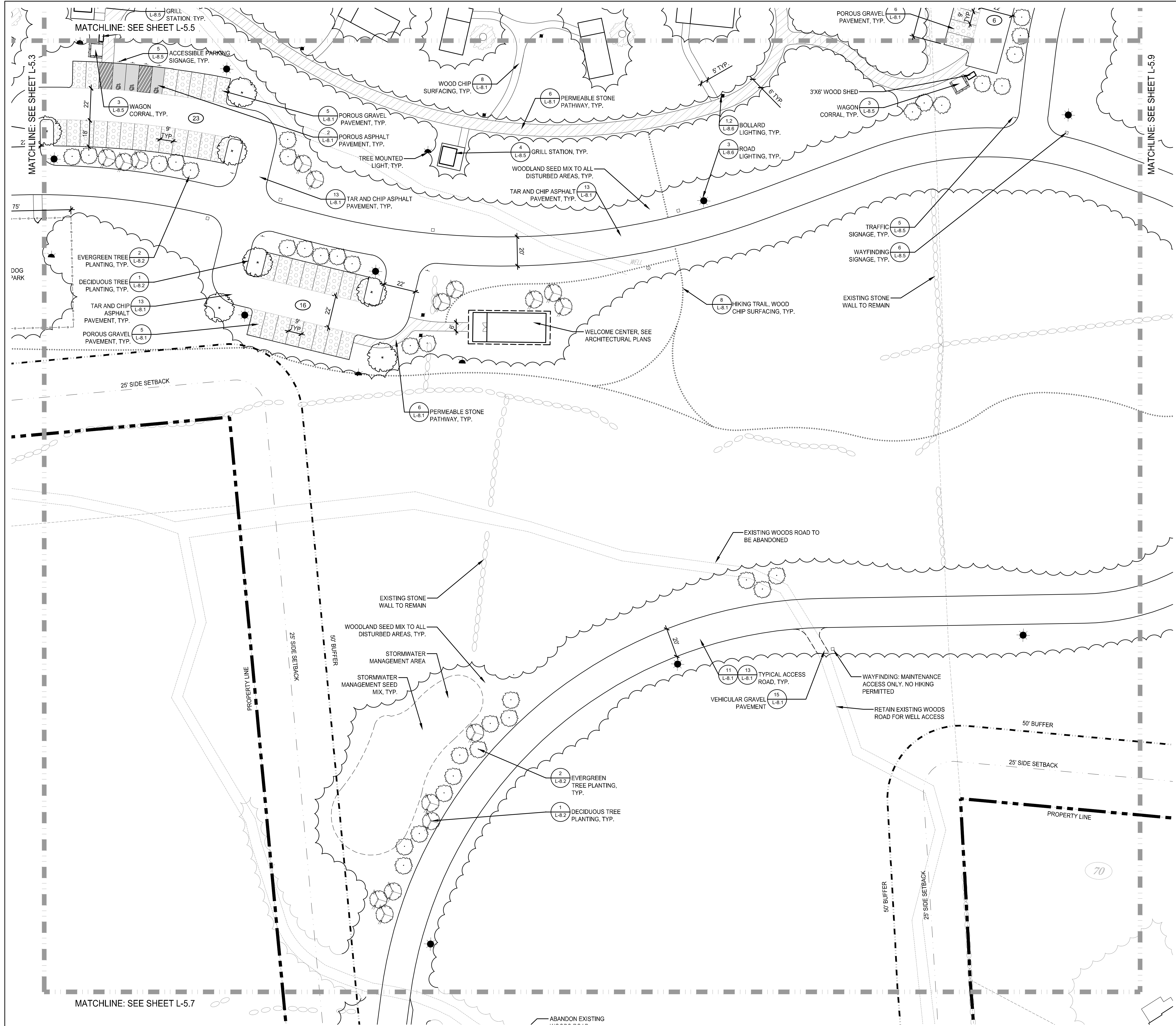

LEGEND

- PROPERTY LINE
- PROPERTY LINE SETBACK
- 50 FT. BUFFER
- HIKING TRAIL
- EXISTING STONE WALL
- PROPOSED TREE LINE
- POROUS GRAVEL PAVING
- PERMEABLE STONE PATHWAY
- WETLAND
- PARKING SPACES
- GLAMPING TENT
- EVERGREEN TREE
- DECIDUOUS TREE
- LIGHT FIXTURE
- WAYFINDING SIGNAGE
- TRAFFIC SIGNAGE

NOTE:
REFER TO SHEET L-0.0 FOR PLANT AND SEED MATERIAL INFORMATION.

Scale: 1" = 30' FOR 24X36 SHEET

Unauthorized alteration or addition to this document is a violation of Section 7209 of the New York State Education Law.

© The LA Group 2022

Prepared for:
TERRAMOR.

550 N 31st Street
Billings, MT 59101

Civil Engineer:
C.T. Male Associates
50 Century Hill Drive
Latham, NY 12110

Architect:
DGC Architects
40 Church Street, Studio A
Ellsworth, ME 04605

Traffic Engineer:
GPI
80 Wolf Road, Suite 300,
Albany, NY 12205

Surveyor:
Ausfeld & Waldruff
323 Clinton Street
Schenectady, NY 12305

KEY MAP

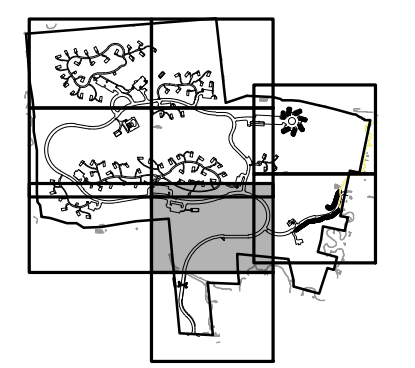

Project Title:
**Terramor
Catskills**
NY ROUTE 212
Saugerties, NY 12477

ISSUED FOR:
SITE PLAN APPLICATION

| | |
|--------------|--------------------------|
| Project No.: | 2021096 |
| Design: | MJT/KAC |
| Drawn: | BAS Ch'kd: MJT |
| Date: | 07/01/2022 Scale: 1"=30' |

| Rev. | Description: | Date: |
|------|--------------|-------|
| | | |
| | | |
| | | |
| | | |

Drawing Title
**LAYOUT,
MATERIALS &
PLANTING PLAN**

Drawing No.
L-5.6

Project No.: 2021096
 Sheet Title: 07/01/2022 3:37 PM
 File Name: C:\p\2021\2021096_Terramor_Saugerties\2021096\2021096-L-5.6-L-Layout-Planting.dwg

MATCHLINE: SEE SHEET L-5.6

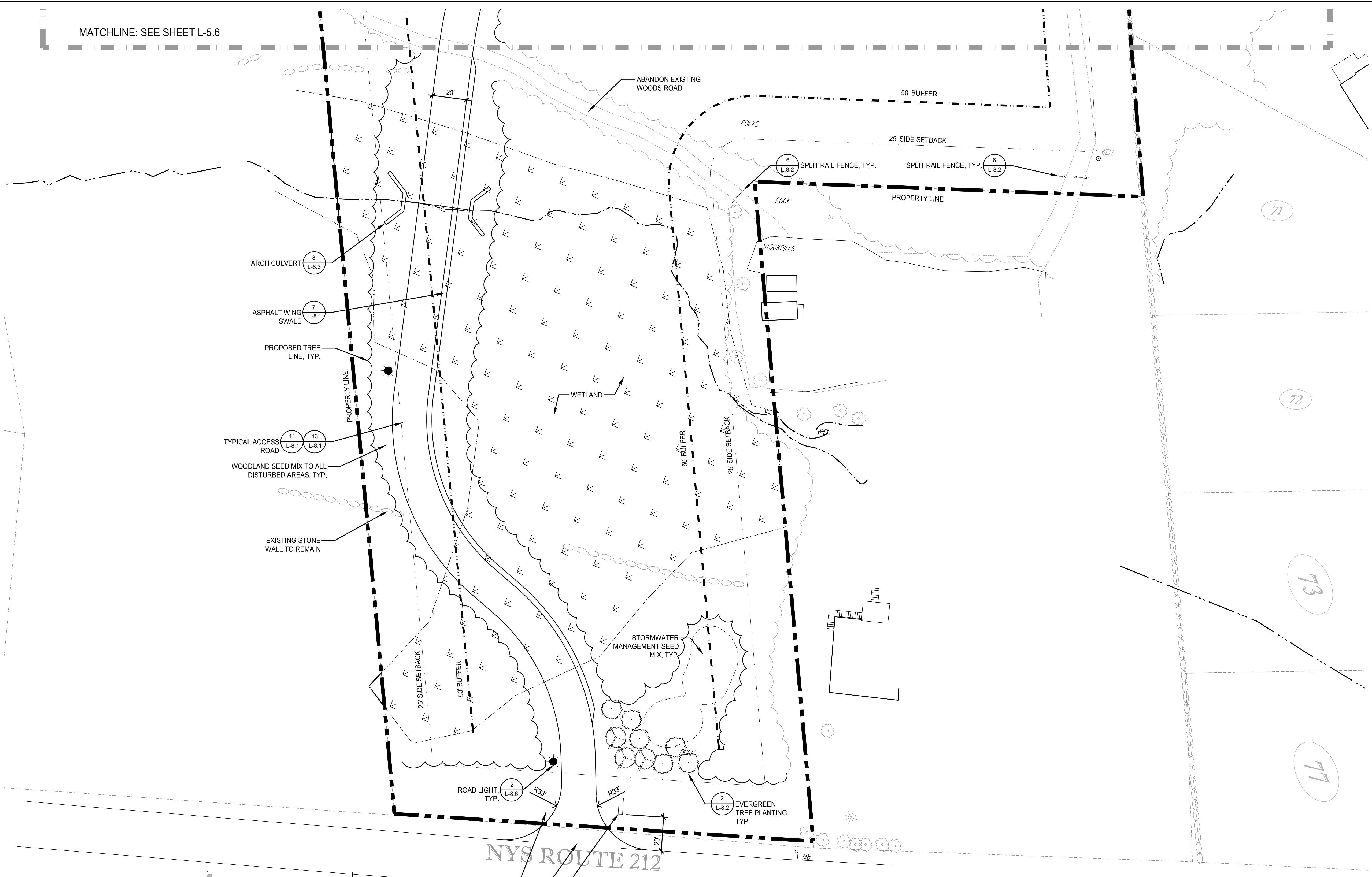

LEGEND

- PROPERTY LINE
- PROPERTY LINE SETBACK
- 50 FT. BUFFER
- HIKING TRAIL
- EXISTING STONE WALL
- PROPOSED TREE LINE
- POROUS GRAVEL PAVING
- PERMEABLE STONE PATHWAY
- WETLAND
- PARKING SPACES
- GLAMPING TENT
- EVERGREEN TREE
- DECIDUOUS TREE
- LIGHT FIXTURE
- WAYFINDING SIGNAGE
- TRAFFIC SIGNAGE

NOTE:
REFER TO SHEET L-0.0 FOR PLANT AND SEED MATERIAL INFORMATION.

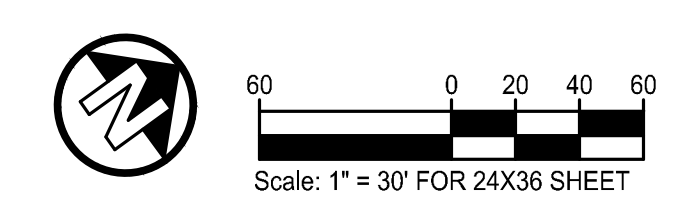

Unauthorized alteration or addition to this document is a violation of Section 7209 of the New York State Education Law.

© the LA Group 2022

Prepared for:
TERRAMOR.

550 N 31st Street
Billings, MT 59101

Civil Engineer:
C.T. Male Associates
50 Century Hill Drive
Latham, NY 12110

Architect:
DGC Architects
40 Church Street, Studio A
Ellsworth, ME 04605

Traffic Engineer:
GPI
80 Wolf Road, Suite 300,
Albany, NY 12205

Surveyor:
Ausfeld & Waldruff
323 Clinton Street
Schenectady, NY 12305

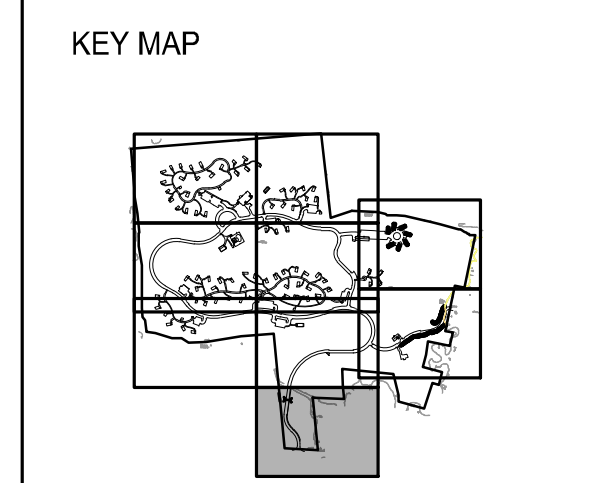

Project Title:
**Terramor
Catskills**
NY ROUTE 212
Saugerties, NY 12477

ISSUED FOR:
SITE PLAN APPLICATION

| | |
|--------------|--------------------------|
| Project No.: | 2021096 |
| Design: | MJT/KAC |
| Drawn: | BAS Ch'k'd: MJT |
| Date: | 07/01/2022 Scale: 1"=30' |

| Rev. | Description: | Date: |
|------|--------------|-------|
| | | |
| | | |
| | | |
| | | |

Drawing Title
**LAYOUT,
MATERIALS &
PLANTING PLAN**

Drawing No.
L-5.7



The LA GROUP

Landscape Architecture & Engineering P.C.

People. Purpose. Place.

40 Long Alley
Saratoga Springs
NY 12866
P: 518-587-8100
F: 518-587-0180
www.thelagroup.com

Unauthorized alteration or addition to this document is a violation of Section 7209 of the New York State Education Law.

© The LA Group 2022

Prepared for:

TERRAMOR.

550 N 31st Street
Billings, MT 59101

Civil Engineer:
C.T. Male Associates
50 Century Hill Drive
Latham, NY 12110

Architect:
DGC Architects
40 Church Street, Studio A
Ellsworth, ME 04605

Traffic Engineer:
GPI
80 Wolf Road, Suite 300,
Albany, NY 12205

Surveyor:
Ausfeld & Waldruff
323 Clinton Street
Schenectady, NY 12305

KEY MAP



Project Title:

Terramor Catskills

NY ROUTE 212
Saugerties, NY 12477

ISSUED FOR:
SITE PLAN APPLICATION

| | |
|--------------|--------------------------|
| Project No.: | 2021096 |
| Design: | MJT/KAC |
| Drawn: | BAS Ch'k'd: MJT |
| Date: | 07/01/2022 Scale: 1"=30' |

| Rev. | Description: | Date: |
|------|--------------|-------|
| | | |
| | | |
| | | |
| | | |
| | | |
| | | |
| | | |
| | | |
| | | |
| | | |

Drawing Title

LAYOUT, MATERIALS & PLANTING PLAN

Drawing No.

L-5.8

LEGEND

- PROPERTY LINE
- PROPERTY LINE SETBACK
- 50 FT. BUFFER
- HIKING TRAIL
- EXISTING STONE WALL
- PROPOSED TREE LINE
- POROUS GRAVEL PAVING
- PERMEABLE STONE PATHWAY
- WETLAND
- PARKING SPACES
- GLAMPING TENT
- EVERGREEN TREE
- DECIDUOUS TREE
- LIGHT FIXTURE
- WAYFINDING SIGNAGE
- TRAFFIC SIGNAGE

NOTE:
REFER TO SHEET L-0.0 FOR PLANT AND
SEED MATERIAL INFORMATION.

Scale: 1" = 30' FOR 24X36 SHEET



Project No.: 2021096
 Drawing Title: LAYOUT, MATERIALS & PLANTING PLAN
 Drawing No.: L-5.8
 Date: 07/01/2022
 Scale: 1"=30'
 Design: MJT/KAC
 Drawn: BAS
 Ch'k'd: MJT
 File Name: G:\Projects\2021096_Terramor_Catskills\1000_Landscaping\1000_Landscaping.dwg



The LA GROUP

Landscape Architecture & Engineering P.C.

People. Purpose. Place.

40 Long Alley
Saratoga Springs
NY 12866
P: 518-587-8100
F: 518-587-0180
www.thelagroup.com

Unauthorized alteration or addition to this document is a violation of Section 7209 of the New York State Education Law.

© the LA Group 2022

Prepared for:

TERRAMOR.

550 N 31st Street
Billings, MT 59101

Civil Engineer:
C.T. Male Associates
50 Century Hill Drive
Latham, NY 12110

Architect:
DGC Architects
40 Church Street, Studio A
Ellsworth, ME 04605

Traffic Engineer:
GPI
80 Wolf Road, Suite 300,
Albany, NY 12205

Surveyor:
Ausfeld & Waldruff
323 Clinton Street
Schenectady, NY 12305

KEY MAP



Project Title:

Terramor Catskills

NY ROUTE 212
Saugerties, NY 12477

ISSUED FOR:
SITE PLAN APPLICATION

| | |
|--------------|--------------------------|
| Project No.: | 2021096 |
| Design: | MJT/KAC |
| Drawn: | BAS Ch'k'd: MJT |
| Date: | 07/01/2022 Scale: 1"=30' |

| Rev. | Description: | Date: |
|------|--------------|-------|
| | | |
| | | |
| | | |
| | | |
| | | |

Drawing Title

LAYOUT, MATERIALS & PLANTING PLAN

Drawing No.

L-5.9

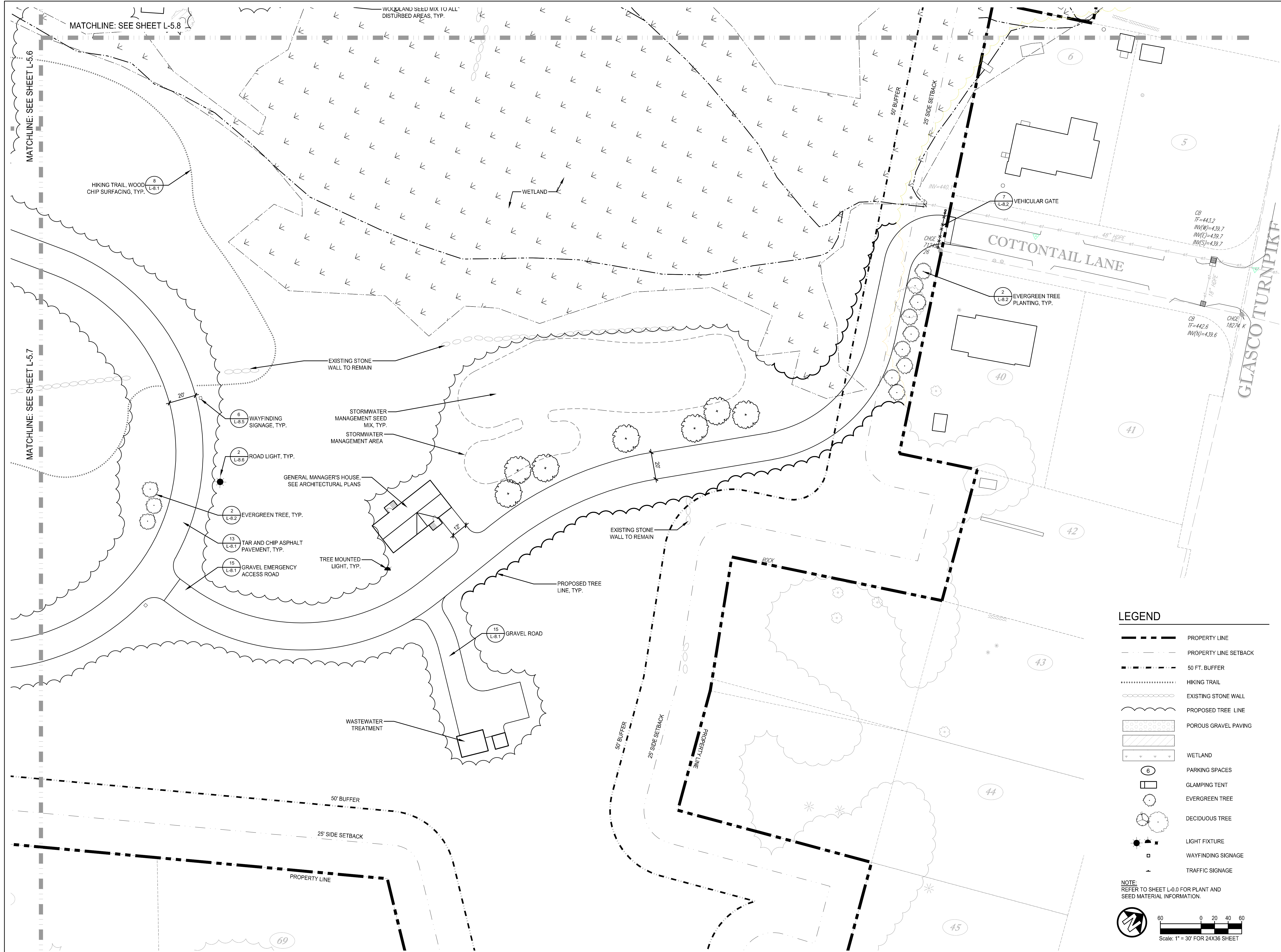

LEGEND

- PROPERTY LINE
- PROPERTY LINE SETBACK
- 50 FT. BUFFER
- HIKING TRAIL
- EXISTING STONE WALL
- PROPOSED TREE LINE
- POROUS GRAVEL PAVING
- WETLAND
- PARKING SPACES
- GLAMPING TENT
- EVERGREEN TREE
- DECIDUOUS TREE
- LIGHT FIXTURE
- WAYFINDING SIGNAGE
- TRAFFIC SIGNAGE

NOTE:
REFER TO SHEET L-0.0 FOR PLANT AND
SEED MATERIAL INFORMATION.

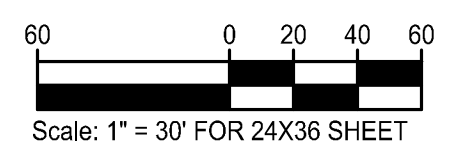
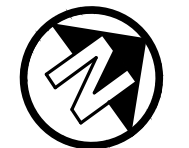

Project No.: 2021096
Sheet Title: L-5.9
Date: 07/01/2022 3:37 PM
File Name: G:\919\2021096_Terramor_Saugerties\2021096\24X36 L-5.9 Layout Plan.dwg