LETTER OF TRANSMITTAL

TO: U.S.
Army Corps of Engineers,
New York District
Attn. Regulatory Branch (CENAN-OP-RW)
26 Federal Plaza, Room 16-406
New York, NY 10278-0090
Attn: Mr. Brian Orzel

DATE: 7-8-2022 JOB NO.: 2021096

ATTENTION: ACOE Regulatory Branch (CENAN-OP-RW)

RE: Terramor Catskills Project AJD Application
Saugerties, Ulster County, New York

WE ARE SENDING YOU X Attached ☐ Under separate cover via_____the following items

☐ Shop drawings ☐ Prints ☐ Plans ☐ Samples ☐ Specifications
☐ Copy of letter ☐ Change order ☐ _____

COPIES	DATE	NO.	DESCRIPTION
1 Electronic	7-8-22		ACOE Application for a Approved JD

THESE ARE TRANSMITTED as checked below:

X For approval ☐ Approved as submitted ☐ Resubmit_____copies for approval
☐ For your records ☐ Approved as noted ☐ Submit_____copies for distribution
☐ As requested ☐ Return for corrections ☐ Return _____corrected prints
X For review and comments ☐ _____
☐ FOR BIDS DUE _____20_____ ☐ PRINTS RETURNED AFTER LOAN TO US

REMARKS:

Please review the attached AJD Application and inform me if you need any additional information. Thank you.

SIGNED:_____ RGFraser

Cell Phone (518) 222-0034 / Email rfraser@thelagroup.com

If enclosures are not as noted, kindly notify us at once.

FEDERAL WETLAND DELINEATION REPORT and REQUEST FOR APPROVED JD

FOR THE

TERRAMOR CATSKILLS PROJECT

TOWN OF SAUGERTIES
ULSTER COUNTY, NY

PREPARED FOR

Kampgrounds of America Inc.
d/b/a Terramor Outdoor Resort
550 North 31st Sreet
Billings, MT 59101

July 2022

FEDERAL WETLAND DELINEATION REPORT and REQUEST FOR APPROVED JD

FOR THE

TERRAMOR CATSKILLS PROJECT
TOWN OF SAUGERTIES
ULSTER COUNTY, NY

PREPARED FOR
KAMPGROUNDS OF AMERICA INC.
D/B/A TERRAMOR OUTDOOR RESORT
550 NORTH 31ST STREET
BILLINGS, MT 59101

PREPARED BY

THE LA GROUP, P.C.
40 LONG ALLEY
SARATOGA SPRINGS, NEW YORK 12866

PROJECT STAFF
ROBERT FRASER, PWS.
CELL PHONE (518) 222-0034
RFRASER@THELAGROUP.COM

JULY 2022

TABLE OF CONTENTS

FIGURES

APPENDICES

1. INTRODUCTION

This report describes Waters of the US (WOUS) located on an +/- 77.51 acre site in the Town of Saugerties, Ulster County, New York that Kampgrounds of America, Inc. is proposing to develop (see Figure 1). Personnel of the LA Group, P.C., delineated wetland boundaries on the proposed project site on May 3, 2022 and May 5, 2022. Identifying and delineating the wetland boundaries involved following the methods of the US Army Corps of Engineers (Environmental Laboratory, 1987) and the Regional Supplement to the Corps of Engineers Wetland Delineation Manual Northcentral and Northeast Region (Environmental Laboratory, 2012).

2. SITE DESCRIPTION

2.1. General

The site tax map numbers are 27.002 – 8 – 28 and 32.11. The site is located adjacent to NY Route 212 near Osnas Lane, and Glasco Turnpike near Cottontail Lane in the Town of Saugerties, Ulster County.

There are approximately 9.338 acres of WOUS located on the site bordering on Relatively Permanent Waterways (RPW) that are DEC Class B tributaries to Plattekill Creek a DEC Class B water.

A delineation of the wetland boundary was performed on this site as part of planning for a proposed 75-tent campground project.

2.2. Vegetation

Vegetation at the site includes Green Ash (*Fraxinus pennsylvanica*), Red Maple (*Acer rubrum*), Sugar Maple (Acer saccharum), Norway Maple (*Acer platanoides*), White Pine (*Pinus strobus*), White Oak (*Quercus alba*), Chestnut Oak (*Quercus montana*), Eastern Hemlock (*Tsuga canadensis*), Yellow Birch (*Betula alleghaniensis*), Silky dogwood (*Cornus amomum*), Speckled Alder (*Alnus incana*), Japanese honeysuckle (*Lonicera japonica*), Japanese barberry (*Berberis thunbergii*) Virginia Creeper (*Parthenocissus quinquefolia*), Garlic Mustard (*Alliaria petiolate*) Jewelweed (*Impatiens pallida*), Sensitive Fern (*Onoclea sensibilis*), Cinnamon Fern (*Osmundastrum cinnamo)* Hop Sedge *(Carex lupulina),* Fox Sedge *(Carex vulpinoidea),* Nut Sedge *(Cyperus strigosus),* Bur Sedge *(Carex grayi),* Tussock Sedge *(Carex stricta),* and *Sphagnum* moss.

2.3. Soils

According to the Natural Resources Conservation Service (NRCS) Web Soil Survey of Ulster County, soils on the site include Arnot channery silt loam (AcB), Arnot-Oquaga-Rock outcrop complex (ARF), Atherton silt loam (At), Castile gravelly silt loam (CgB), Morris-Tuller (MtB), complex, Oquaga-Arnot-Rock outcrop complex (ORC), Oquaga-Arnot-Rock outcrop complex (ORD). These NRCS soil types (see Figure 2) range from somewhat poorly drained to excessively drained and are consistent with the soils identified during the wetland delineation.

2.4. Hydrology

Seasonal hydrology of the unnamed RPWs and high ground water from snowmelt and stormwater contribute to the wetland hydrology that supports a predominance of wetland vegetation within the wetland areas. Ground water with seasonal high elevations ranging from 0 – 20 inches below the surface was observed during the wetland delineation.

The US Fish and Wildlife Service National Wetlands Inventory (NWI) map for the area of the site (Figure 3) show WOUS located on or adjacent to the site bordering the RPWs.

3. DELINEATION METHODS

The wetland delineation on the project site was performed using the routine wetland determination method (Environmental Laboratory, 1987) and the Regional Supplement to the Corps of Engineers Wetland Delineation Manual Northcentral and Northeast Region (Environmental Laboratory, 2012).

Positions of the wetland boundaries were determined through observation of changes in slope, vegetation changes, variations in soil characteristics, and evidence of hydrology. To mark points on the wetland boundary, pieces of plastic flagging tape marked with an identification number and tied to trees and shrubs at intervals of 20 to 40 feet. The positions of the flags were located by a professional surveyor and shown on the attached existing conditions survey under Appendix A.

The wetland indicator categories of the dominant plants, which are those listed by Reed (1988, 1996), were used to determine whether the vegetation is hydrophytic. Sample plot data is presented in Appendix B, Wetland Determination Summary Forms. Photographs of the wetlands are presented in Appendix C.

4. DELINEATED WETLANDS

The palustrine wetlands covering a total of approximately 10.04 acres listed in the table below were delineated on the project site and shown on the survey sheets under Appendix A. There are approximately 9.338 of WOUS on the site identified as wetlands E/F/G, H/I/J and K/L that are palustrine forested/scrub shrub/emergent wetlands bordering on RPWs that are headwater tributaries that flow northeast into Plattekill Creek. There are approximately 0.666 of isolated wetlands identified as A/B and C/D with vernal pool characteristics, located in topographical depressions with standing water approximately 2 feet deep, salamander and frog egg masses, sparse wetland vegetation and no defined surface water connections to RPWs or wetlands bordering RPWs. Wetland data forms for each of these wetland systems are provided under Appendix B.

Wetland Area ID.	Wetland Area (Ac.)	Stream Length (Ln Ft.)	Ecological Communities In Wetland[1]	Principal Values & Functions[2]	WOUS Yes / No
A/B	0.380	N/A	HD	RC	No
C/D	0.286	N/A	HD	RC	No
E/F/G	1.8	N/A	HD	RC	Yes
H/I/J	6.276	+/- 2000	HD	RC	Yes
K/L	1.298	+/- 250	HD	RC	Yes

1Ecological communities:
- HD = hardwood swamp
- HS = hemlock–hardwood swamp
- RH = rocky headwater stream
- RS = intermittent rocky stream wetland
- SB = shrub swamp
- SM = shallow emergent marsh

2Values and Functions:
- AB = aesthetic benefits
- AR = aquifer recharge
- FL = flood mitigation
- FW = fish and wildlife habitat
- RC = resource cycling & export
- WQ = water quality improve

5. REFERENCES

Environmental Laboratory. 1987. Corps of Engineers Wetlands Delineation Manual. Technical Report Y-87-1, US Army Engineer Waterways Experiment Station, Vicksburg, Miss.

Lichvar, R.W., D.L. Banks, W.N. Kirchner, and N.C. Melvin. 2016. 2016 Regional Wetland Plant List The National Wetland Plant List. The National Wetland Plant List: 2016 wetland ratings. Phytoneuron 2016-30: 1-17. Published 28 April 2016. ISSN 2153 733X

U. S. Army Corps of Engineers. 2012. Regional Supplement to the Corps of Engineers Wetland Delineation Manual: Northcentral and Northeast Region (Version 2.0). ERDC/EL TR-12-1. U.S. Army Engineer Research and Development Center, Environmental Laboratory, 3909 Halls Ferry Road Vicksburg, MS 39180-6199. (Available on the internet at http://www.usace.army.mil/Portals/2/docs/civilworks/regulatory/reg_supp/NCNE_suppv2.pdf.)

Weldy, Troy and David Werier. 2012. New York Flora Atlas. [S. M. Landry and K. N. Campbell (original application development), Florida Center for Community Design and Research.

FIGURES

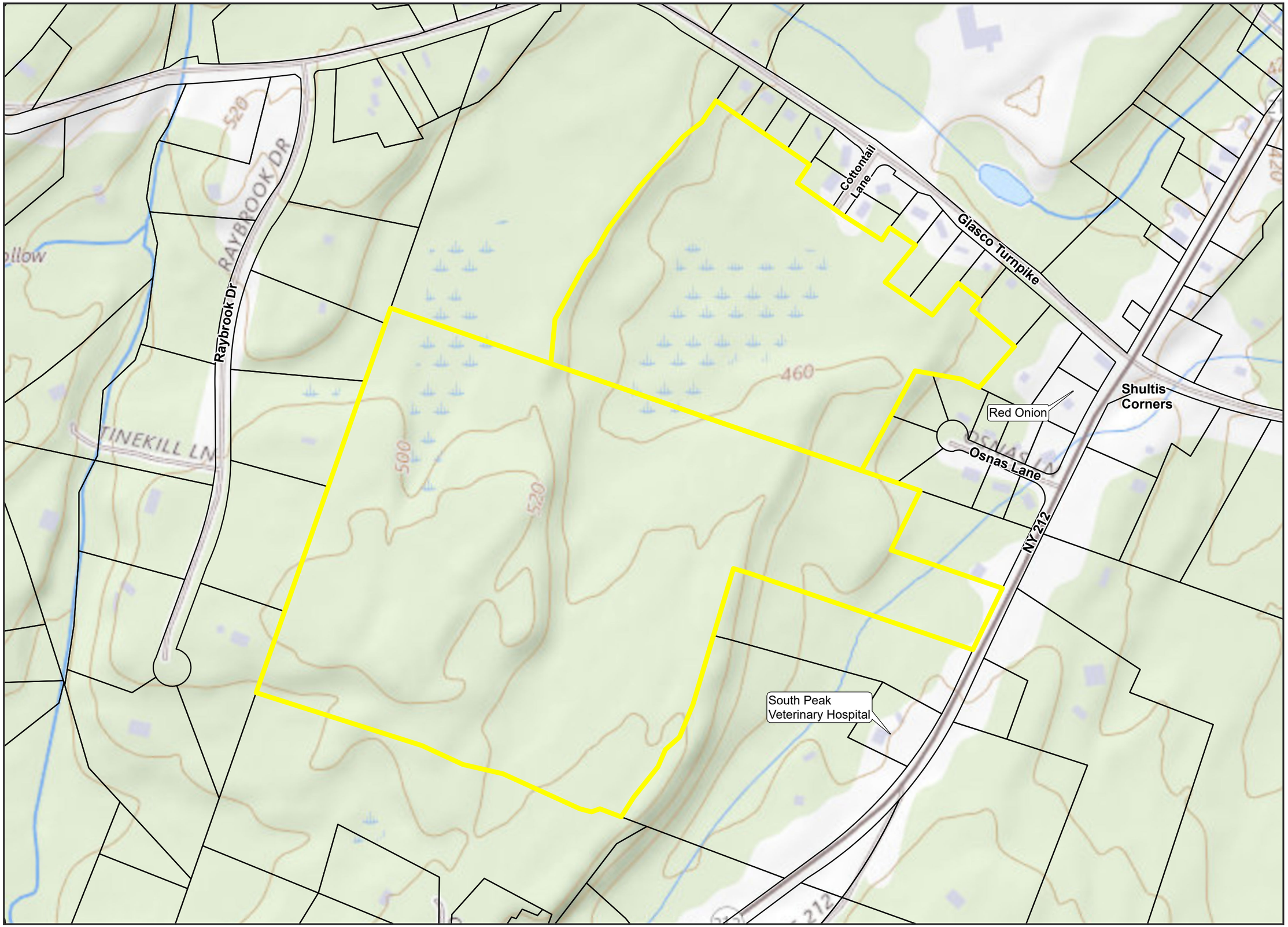

the LA group
Landscape Architecture and Engineering, PC
40 Long Alley
Saratoga Springs
New York 12866
P 518/587-8100
F 518/587-0180
www.thelagroup.com

TERRAMOR CATSKILLS
Saugerties, NY

Title
USGS Site Location Map

N

1 inch = 300 feet

0 150 300
Feet

Project: 2021096
Date: 06/27/2022

Soil Map—Ulster County, New York
(Terramor Catskills)

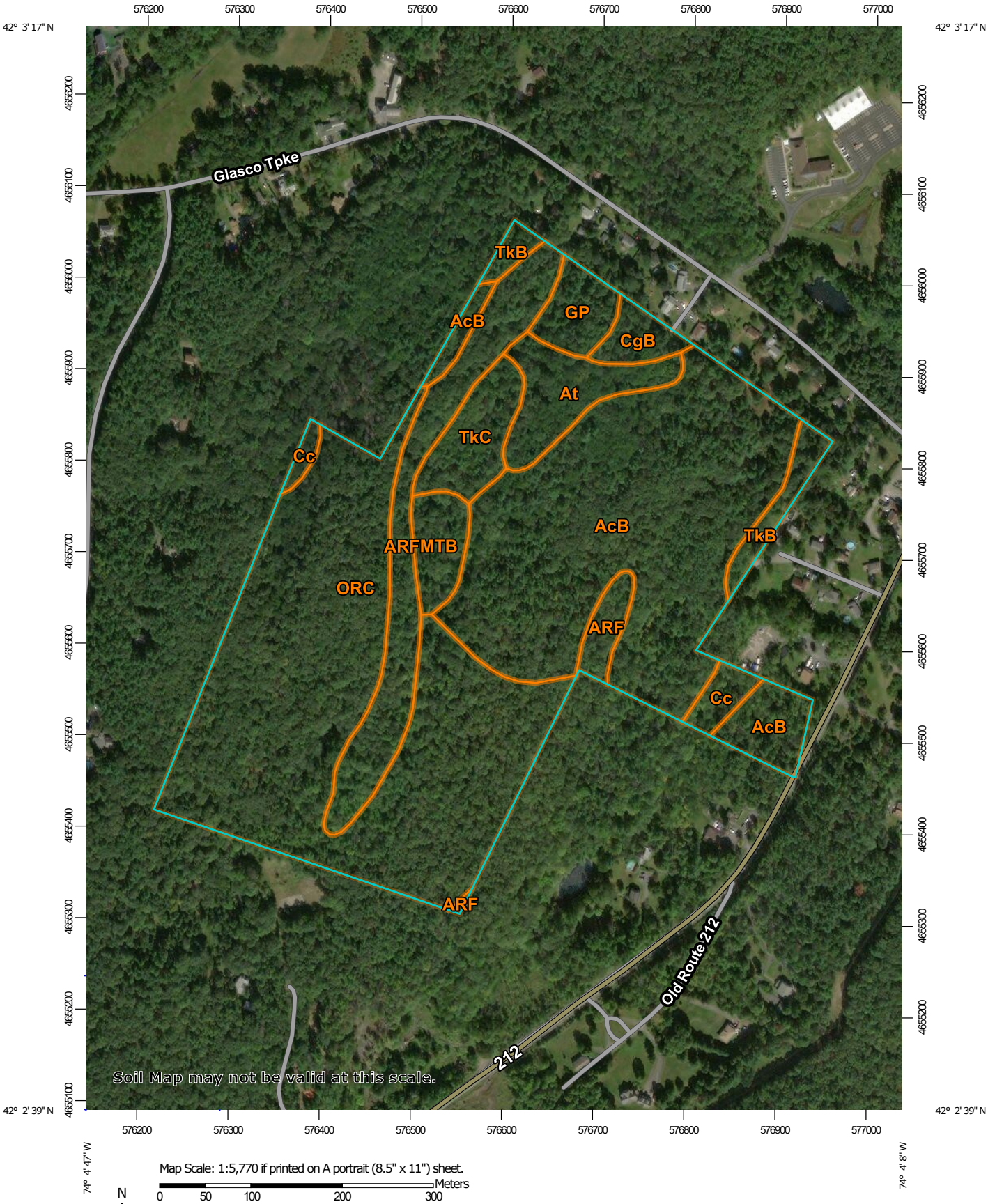

Map Scale: 1:5,770 if printed on A portrait (8.5" x 11") sheet.

N

Meters: 0 50 100 200 300

Feet: 0 250 500 1000 1500

Map projection: Web Mercator Corner coordinates: WGS84 Edge tics: UTM Zone 18N WGS84

Figure 2

Map Unit Legend

Map Unit Symbol	Map Unit Name	Acres in AOI	Percent of AOI
AcB	Arnot channery silt loam, 0 to 8 percent slopes	24.6	33.7%
ARF	Arnot-Oquaga-Rock outcrop complex, very steep	7.6	10.4%
At	Atherton silt loam	3.1	4.2%
Cc	Canandaigua silt loam	1.2	1.6%
CgB	Castile gravelly silt loam, 3 to 8 percent slopes	1.1	1.5%
GP	Gravel pit	1.6	2.2%
MTB	Morris-Tuller complex, gently sloping, very bouldery	1.7	2.3%
ORC	Oquaga-Arnot-Rock outcrop complex, sloping	28.1	38.4%
TkB	Tunkhannock gravelly loam, 3 to 8 percent slopes	1.7	2.3%
TkC	Tunkhannock gravelly loam, rolling	2.5	3.4%
Totals for Area of Interest		**73.1**	**100.0%**

NYSDEC Enviro Resource Mapper

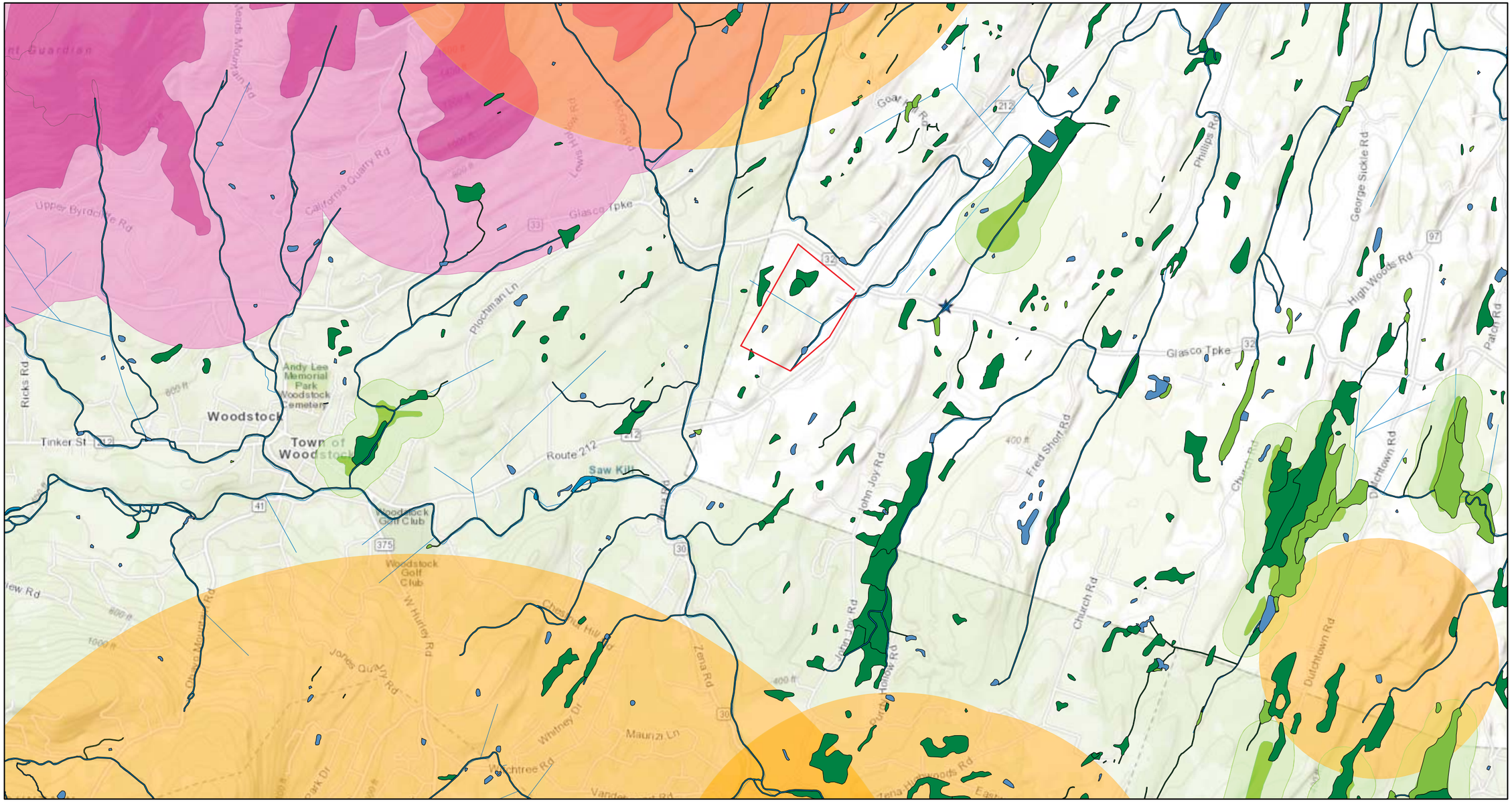

March 28, 2022

1:36,112

0 0.33 0.65 1.3 mi

0 0.5 1 2 km

Figure 3

Sources: Esri, HERE, Garmin, Intermap, increment P Corp., GEBCO, USGS, FAO, NPS, NRCAN, GeoBase, IGN, Kadaster NL, Ordnance Survey, Esri Japan, METI, Esri China (Hong Kong), (c) OpenStreetMap contributors, and the GIS User Community

NYS Department of Environmental Conservation
Not a legal document

Environmental Resource Mapper

The coordinates of the point you clicked on are:

UTM 18	**Easting:**	576476.1779312503	**Northing:**	4655642.713808591
Longitude/Latitude	**Longitude:**	-74.07586592904711	**Latitude:**	42.049125181145435

The approximate address of the point you clicked on is:
12498, Woodstock, New York

County: Ulster
Town: Saugerties
USGS Quad: WOODSTOCK

If your project or action is within or near an area with a rare animal, a permit may be required if the species is listed as endangered or threatened and the department determines the action may be harmful to the species or its habitat.

If your project or action is within or near an area with rare plants and/or significant natural communities, the environmental impacts may need to be addressed.

The presence of a unique geological feature or landform near a project, unto itself, does not trigger a requirement for a NYS DEC permit. Readers are advised, however, that there is the chance that a unique feature may also show in another data layer (ie. a wetland) and thus be subject to permit jurisdiction.

Please refer to the "Need a Permit?" tab for permit information or other authorizations regarding these natural resources.

Disclaimer: If you are considering a project or action in, or near, a wetland or a stream, a NYS DEC permit may be required. The Environmental Resources Mapper does not show all natural resources which are regulated by NYS DEC, and for which permits from NYS DEC are required. For example, Regulated Tidal Wetlands, and Wild, Scenic, and Recreational Rivers, are currently not included on the maps.

Appendix A

Existing Conditions Survey

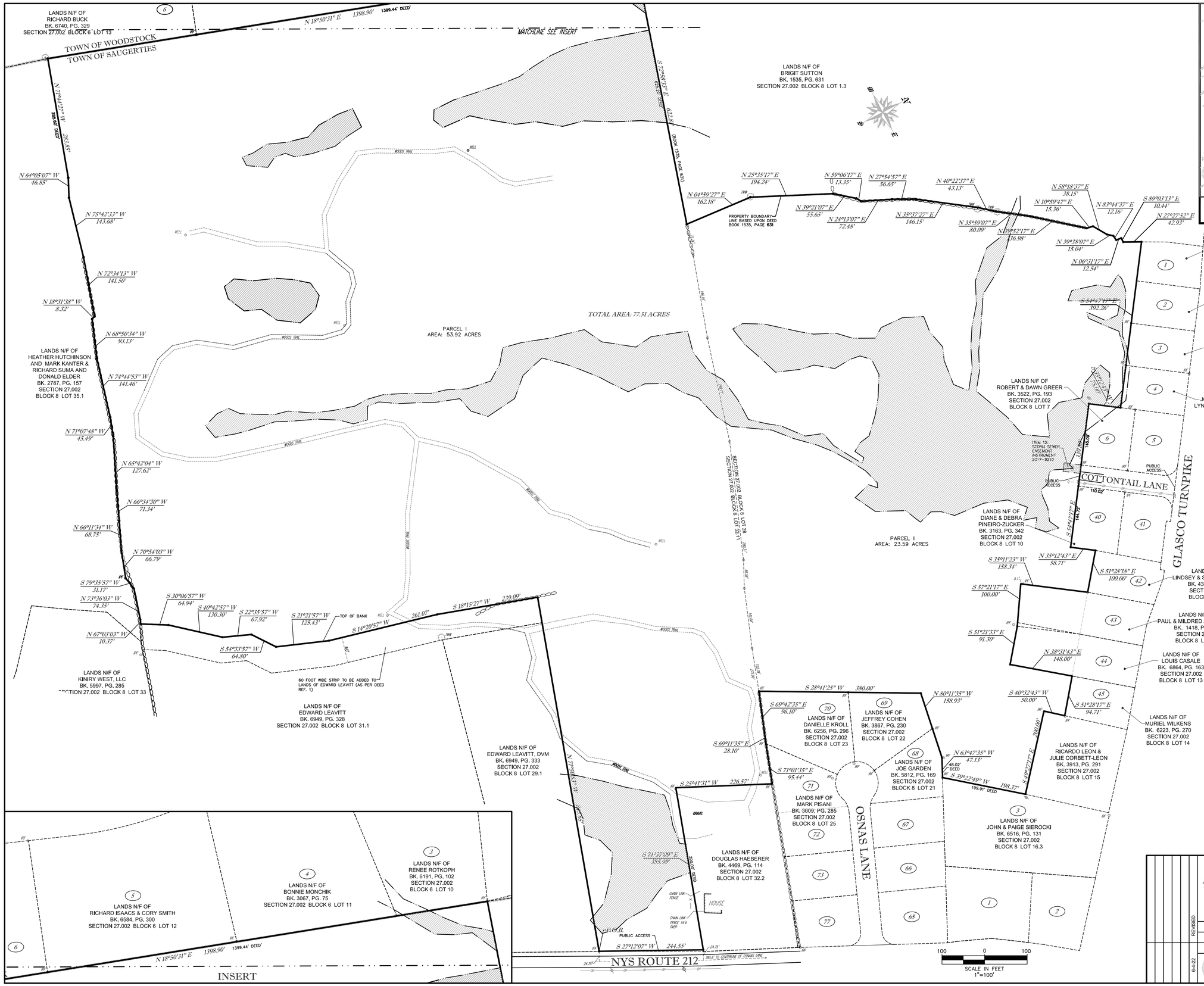

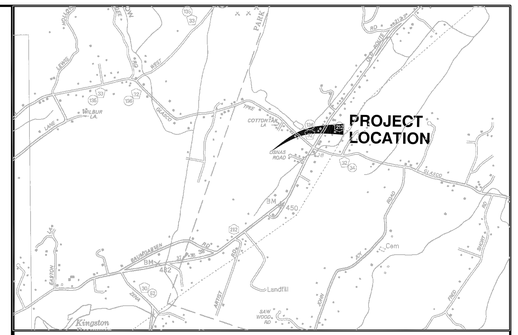

SITE LOCATION PLAN: 1"=2000'

GENERAL NOTES:

HORIZONTAL DATUM IS NEW YORK STATE PLANE EAST ZONE, ESTABLISHED FROM GPS OBSERVATIONS AT THE TIME OF SURVEY

UNAUTHORIZED ALTERATION OR ADDITION TO A SURVEY MAP BEARING A LICENSED LAND SURVEYOR'S SEAL IS A VIOLATION OF SECTION 7209, SUBDIVISION 2 OF THE NEW YORK STATE EDUCATION LAW.

ONLY COPIES FROM THE ORIGINAL OF THIS SURVEY MARKED WITH AN ORIGINAL OF THE LAND SURVEYOR'S INKED SEAL OR HIS EMBOSSED SEAL SHALL BE CONSIDERED TO BE VALID TRUE COPIES.

SURVEYED FROM RECORD DESCRIPTION AND AS IN POSSESSION.

SURVEY SHOWN IS SUBJECT TO ANY SUBSURFACE CONDITIONS THAT MAY EXIST, IF ANY.

TAX PARCEL NUMBER:

TOWN OF SAUGERTIES, ULSTER COUNTY, NEW YORK
SEC. 27.002 – BLK. 8 – PARCELS 28 & 32.11

NOTES CORRESPONDING TO CERTIFICATE FOR TITLE INSURANCE:

(P) PLOTTED ON SURVEY, (O)=OUTSIDE PROJECT AREA, (N) NOT ABLE TO PLOT,

BASED UPON REVIEW OF FIDELITY NATIONAL TITLE INSURANCE COMPANY, CERTIFICATE FOR TITLE INSURANCE,TITLE NO. N0032979/FT21-01835-NCS, EFFECTIVE DATE JUNE 1, 2021, SCHEDULE B II:

ITEM 10: RIGHT OF WAY AND EASEMENT IN LIBER 1153, PAGE 756, DOES NOT FFECT THE PREMISE.

ITEM 11: RIGHT OF WAY IN LIBER 1783, PAGE 137 DOES NOT AFFECT THE PRMISE.

TIEM 12: EASEMENT AGREEMENT IN INSTRUMENT NO. 2017-8210 AFFECTS THE PREMISE AND IS SHOWN HEREON.

FLOOD ZONE NOTE:

PROPERTY SHOWN HEREON LIES OUTSIDE A SPECIAL FLOOD HAZARD AREA ("SFHA") AS DEFINED BY THE FEDERAL EMERGENCY MANAGEMENT AGENCY, AS PER FEMA OFFICIALS, THE PROPERTY LIES WITHIN ZONE "X", AREAS DETERMINED TO BE OUTSIDE THE 0.2% ANNUAL CHANCE FLOODPLAIN, AS SHOWN ON THE FLOOD INSURANCE RATE MAP IDENTIFIED AS MAP NUMBER 36111C0290F, TOWN OF SAUGERTIES, COMMUNITY PANEL NO. 360863, PANEL 290 OF 910, ULSTER COUNTY, N.Y., BEARING AN EFFECTIVE DATE OF NOVEMBER 18, 2016.

DEED REFERENCES:

1. 212 DEVELOPERS LLC TO SAUGERTIES DEVELOPERS LLC, DATED NOVEMBER 25, 2009 AND RECORDED IN THE ULSTER COUNTY CLERKS OFFICE IN DEED BOOK 4866 AT PAGE 211.

2. SAUGERTIES DEVELOPERS LLC TO TOWN OF SAUGERTIES, DATED MAY 9, 2017 AND RECORDED IN THE ULSTER COUNTY CLERKS OFFICE IN DEED BOOK 6171 AT PAGE 19.

MAP REFERENCES:

1. "MAP OF TIMBERLAKE," PREPARED BY JACK PAKANEN, DATED OCTOBER 13, 1956 AND FILED IN THE ULSTER COUNTY CLERKS OFFICE AS MAP NO. 1837.

2. "MAP SHOWING SUB-DIVISION OF LANDS OF FRANCES MEISBURGER." PREPARED BY ROBERT CROSS, DATED MARCH 8, 1986 AND FILED IN THE ULSTER COUNTY CLERKS OFFICE AS MAP NO. 6570.

2. "MAP SHOWING A SUBDIVISION OF RAYBROOK." PREPARED BY MESSINGER & JACKSON, DATED MAY 12, 1986 AND FILED IN THE ULSTER COUNTY CLERKS OFFICE AS MAP NO. 6334.

SHEET 1 OF 5

NYS ROUTE 212

ALTA/NSPS LAND TITLE BOUNDARY SURVEY OF THE LANDS OF SAUGERTIES DEVELOPERS LLC

TOWN OF SAUGERTIES	ULSTER COUNTY, N.Y.
SCALE: 1"=100'	MAY 18, 2022
DRAWN BY: KCW	PROJECT NO: 22-3198

REVISED 6-4-22

Ausfeld & Waldruff Land Surveyors LLP
323 CLINTON STREET, SCHENECTADY NY
Phone: (518) 346-1595 Fax: 518-770-1655

VINCENT P. AUSFELD P.L.S.
LICENSE #049597
www.awlsllp.com

STATE OF NEW YORK · VINCENT P. AUSFELD · 049597 · LICENSED PROFESSIONAL SURVEYOR

Drawing Name: Z:\PROJECTS\2022\22-3198\dwg\22-3198-S1.dwg
Xref's Attached:
Date Printed: Jun 06, 2022, 9:21am

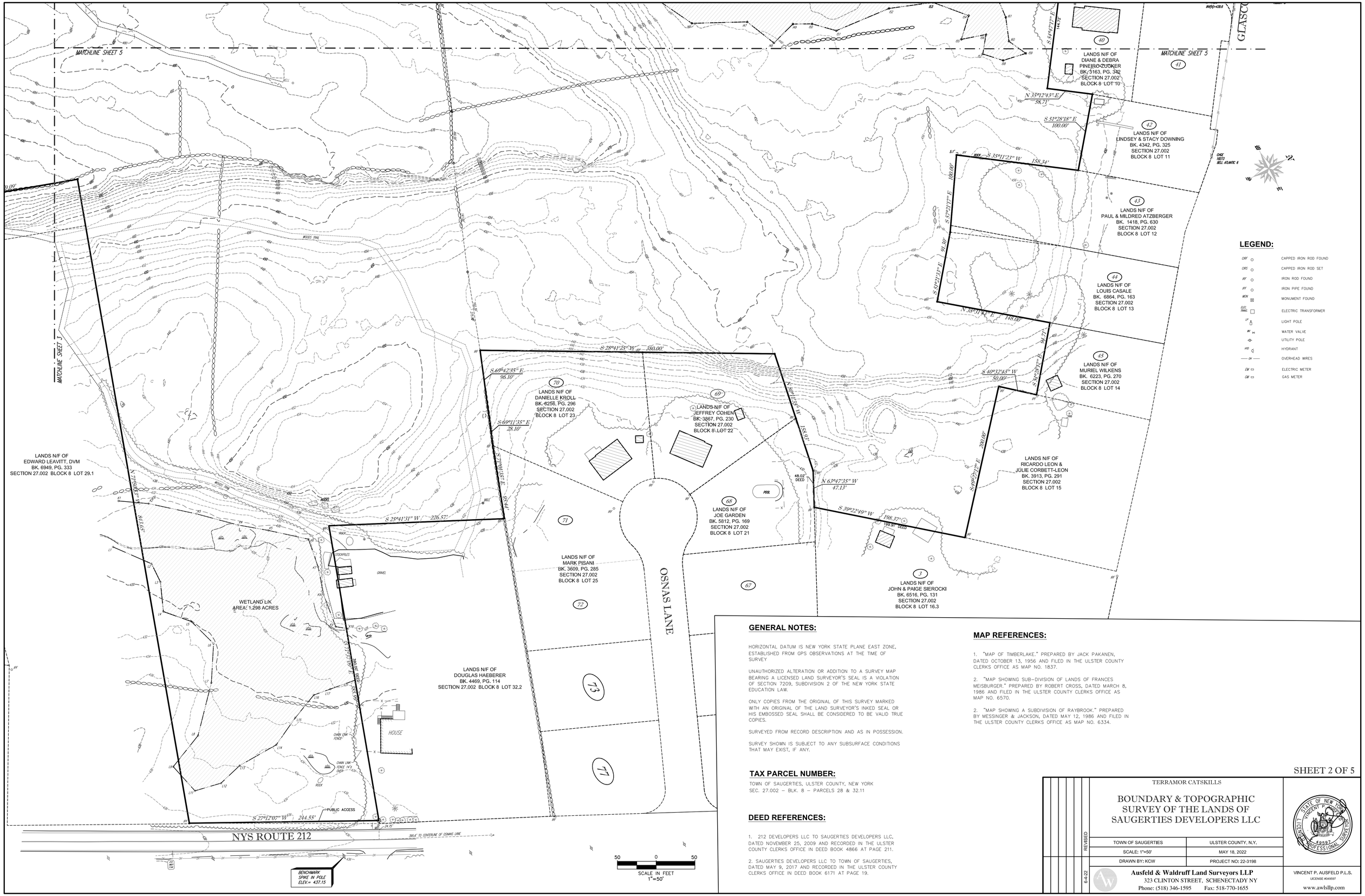

LEGEND:

CRF	CAPPED IRON ROD FOUND
CRS	CAPPED IRON ROD SET
IRF	IRON ROD FOUND
IPF	IRON PIPE FOUND
MON	MONUMENT FOUND
ELEC. TRANS.	ELECTRIC TRANSFORMER
LP	LIGHT POLE
WV	WATER VALVE
	UTILITY POLE
HYD	HYDRANT
OH	OVERHEAD WIRES
EM	ELECTRIC METER
GM	GAS METER

GENERAL NOTES:

HORIZONTAL DATUM IS NEW YORK STATE PLANE EAST ZONE, ESTABLISHED FROM GPS OBSERVATIONS AT THE TIME OF SURVEY

UNAUTHORIZED ALTERATION OR ADDITION TO A SURVEY MAP BEARING A LICENSED LAND SURVEYOR'S SEAL IS A VIOLATION OF SECTION 7209, SUBDIVISION 2 OF THE NEW YORK STATE EDUCATION LAW.

ONLY COPIES FROM THE ORIGINAL OF THIS SURVEY MARKED WITH AN ORIGINAL OF THE LAND SURVEYOR'S INKED SEAL OR HIS EMBOSSED SEAL SHALL BE CONSIDERED TO BE VALID TRUE COPIES.

SURVEYED FROM RECORD DESCRIPTION AND AS IN POSSESSION.

SURVEY SHOWN IS SUBJECT TO ANY SUBSURFACE CONDITIONS THAT MAY EXIST, IF ANY.

TAX PARCEL NUMBER:

TOWN OF SAUGERTIES, ULSTER COUNTY, NEW YORK
SEC. 27.002 – BLK. 8 – PARCELS 28 & 32.11

DEED REFERENCES:

1. 212 DEVELOPERS LLC TO SAUGERTIES DEVELOPERS LLC, DATED NOVEMBER 25, 2009 AND RECORDED IN THE ULSTER COUNTY CLERKS OFFICE IN DEED BOOK 4866 AT PAGE 211.

2. SAUGERTIES DEVELOPERS LLC TO TOWN OF SAUGERTIES, DATED MAY 9, 2017 AND RECORDED IN THE ULSTER COUNTY CLERKS OFFICE IN DEED BOOK 6171 AT PAGE 19.

MAP REFERENCES:

1. "MAP OF TIMBERLAKE." PREPARED BY JACK PAKANEN, DATED OCTOBER 13, 1956 AND FILED IN THE ULSTER COUNTY CLERKS OFFICE AS MAP NO. 1837.

2. "MAP SHOWING SUB-DIVISION OF LANDS OF FRANCES MEISBURGER." PREPARED BY ROBERT CROSS, DATED MARCH 8, 1986 AND FILED IN THE ULSTER COUNTY CLERKS OFFICE AS MAP NO. 6570.

2. "MAP SHOWING A SUBDIVISION OF RAYBROOK." PREPARED BY MESSINGER & JACKSON, DATED MAY 12, 1986 AND FILED IN THE ULSTER COUNTY CLERKS OFFICE AS MAP NO. 6334.

SHEET 2 OF 5

TERRAMOR CATSKILLS

BOUNDARY & TOPOGRAPHIC SURVEY OF THE LANDS OF SAUGERTIES DEVELOPERS LLC

TOWN OF SAUGERTIES	ULSTER COUNTY, N.Y.
SCALE: 1"=50'	MAY 18, 2022
DRAWN BY: KCW	PROJECT NO: 22-3198

REVISED 6-4-22

Ausfeld & Waldruff Land Surveyors LLP
323 CLINTON STREET, SCHENECTADY NY
Phone: (518) 346-1595 Fax: 518-770-1655

VINCENT P. AUSFELD P.L.S.
LICENSE #049597
www.awlsllp.com

Drawing Name: Z:\PROJECTS\2022\22-3198\dwg\22-3198-BM.dwg
Xref's Attached: CONTOURS
Date Printed: Jun 06, 2022, 8:48am

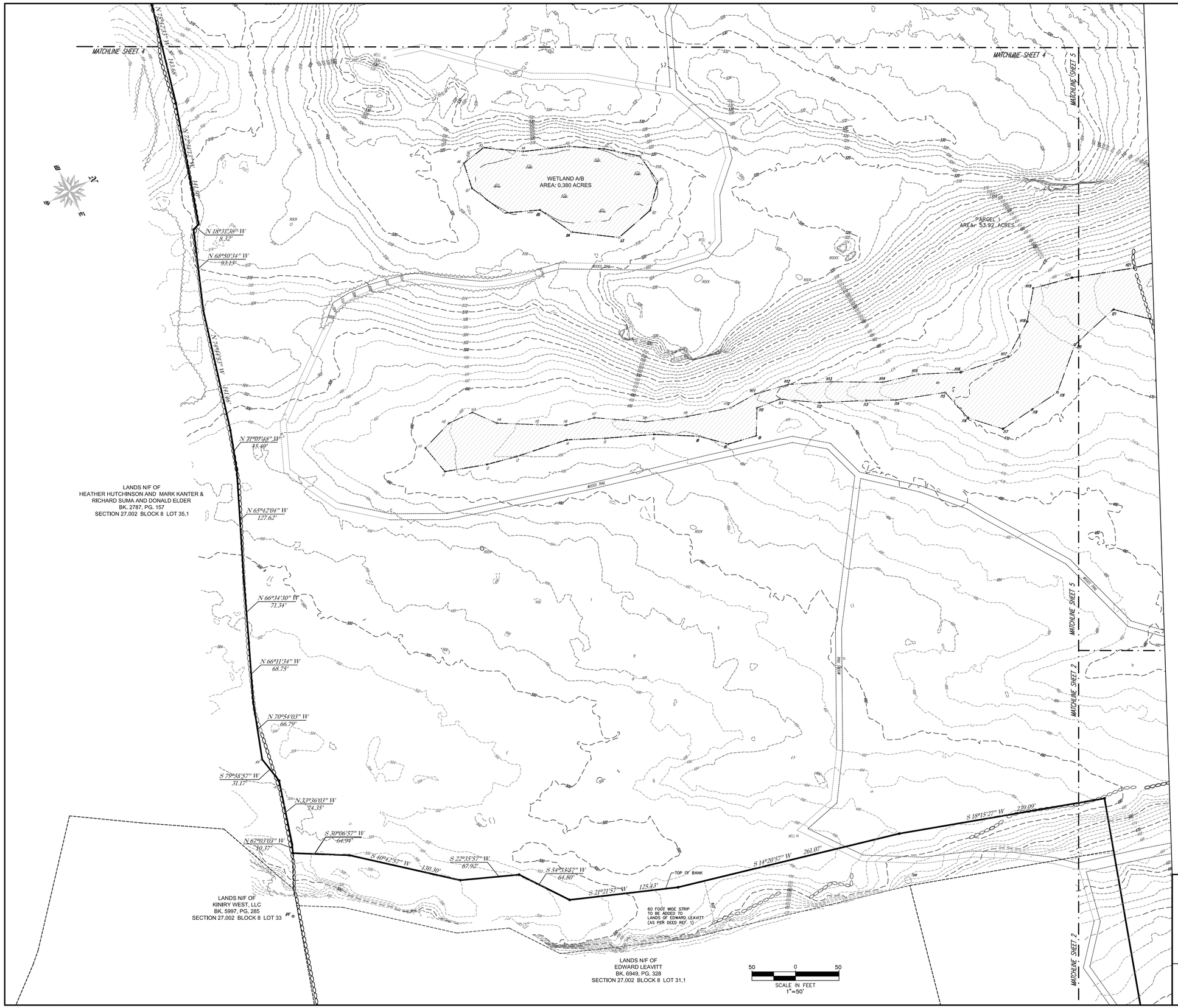

GENERAL NOTES:

HORIZONTAL DATUM IS NEW YORK STATE PLANE EAST ZONE, ESTABLISHED FROM GPS OBSERVATIONS AT THE TIME OF SURVEY

UNAUTHORIZED ALTERATION OR ADDITION TO A SURVEY MAP BEARING A LICENSED LAND SURVEYOR'S SEAL IS A VIOLATION OF SECTION 7209, SUBDIVISION 2 OF THE NEW YORK STATE EDUCATION LAW.

ONLY COPIES FROM THE ORIGINAL OF THIS SURVEY MARKED WITH AN ORIGINAL OF THE LAND SURVEYOR'S INKED SEAL OR HIS EMBOSSED SEAL SHALL BE CONSIDERED TO BE VALID TRUE COPIES.

SURVEYED FROM RECORD DESCRIPTION AND AS IN POSSESSION.

SURVEY SHOWN IS SUBJECT TO ANY SUBSURFACE CONDITIONS THAT MAY EXIST, IF ANY.

TAX PARCEL NUMBER:

TOWN OF SAUGERTIES, ULSTER COUNTY, NEW YORK
SEC. 27.002 – BLK. 8 – PARCELS 28 & 32.11

DEED REFERENCES:

1. 212 DEVELOPERS LLC TO SAUGERTIES DEVELOPERS LLC, DATED NOVEMBER 25, 2009 AND RECORDED IN THE ULSTER COUNTY CLERKS OFFICE IN DEED BOOK 4866 AT PAGE 211.

2. SAUGERTIES DEVELOPERS LLC TO TOWN OF SAUGERTIES, DATED MAY 9, 2017 AND RECORDED IN THE ULSTER COUNTY CLERKS OFFICE IN DEED BOOK 6171 AT PAGE 19.

MAP REFERENCES:

1. "MAP OF TIMBERLAKE," PREPARED BY JACK PAKANEN, DATED OCTOBER 13, 1956 AND FILED IN THE ULSTER COUNTY CLERKS OFFICE AS MAP NO. 1837.

2. "MAP SHOWING SUB-DIVISION OF LANDS OF FRANCES MEISBURGER." PREPARED BY ROBERT CROSS, DATED MARCH 8, 1986 AND FILED IN THE ULSTER COUNTY CLERKS OFFICE AS MAP NO. 6570.

2. "MAP SHOWING A SUBDIVISION OF RAYBROOK." PREPARED BY MESSINGER & JACKSON, DATED MAY 12, 1986 AND FILED IN THE ULSTER COUNTY CLERKS OFFICE AS MAP NO. 6334.

SHEET 3 OF 5

TERRAMOR CATSKILLS

BOUNDARY & TOPOGRAPHIC SURVEY OF THE LANDS OF SAUGERTIES DEVELOPERS LLC

TOWN OF SAUGERTIES	ULSTER COUNTY, N.Y.
SCALE: 1"=50'	MAY 18, 2022
DRAWN BY: KCW	PROJECT NO: 22-3198

REVISED
6-4-22

Ausfeld & Waldruff Land Surveyors LLP
323 CLINTON STREET, SCHENECTADY NY
Phone: (518) 346-1595 Fax: 518-770-1655

VINCENT P. AUSFELD P.L.S.
LICENSE #049597
www.awlsllp.com

STATE OF NEW YORK · VINCENT P. AUSFELD · 049597 · LICENSED PROFESSIONAL SURVEYOR

Drawing Name: Z:\PROJECTS\2022\22-3198\dwg\22-3198-BM.dwg
Xref's Attached: CONTOURS
Date Printed: Jun 06, 2022, 8:47am

LEGEND:

CIRF	CAPPED IRON ROD FOUND
CIRS	CAPPED IRON ROD SET
IRF	IRON ROD FOUND
IPF	IRON PIPE FOUND
MON	MONUMENT FOUND
ELEC TRANS	ELECTRIC TRANSFORMER
LP	LIGHT POLE
WV	WATER VALVE
	UTILITY POLE
HYD	HYDRANT
— OH —	OVERHEAD WIRES
EM	ELECTRIC METER
GM	GAS METER

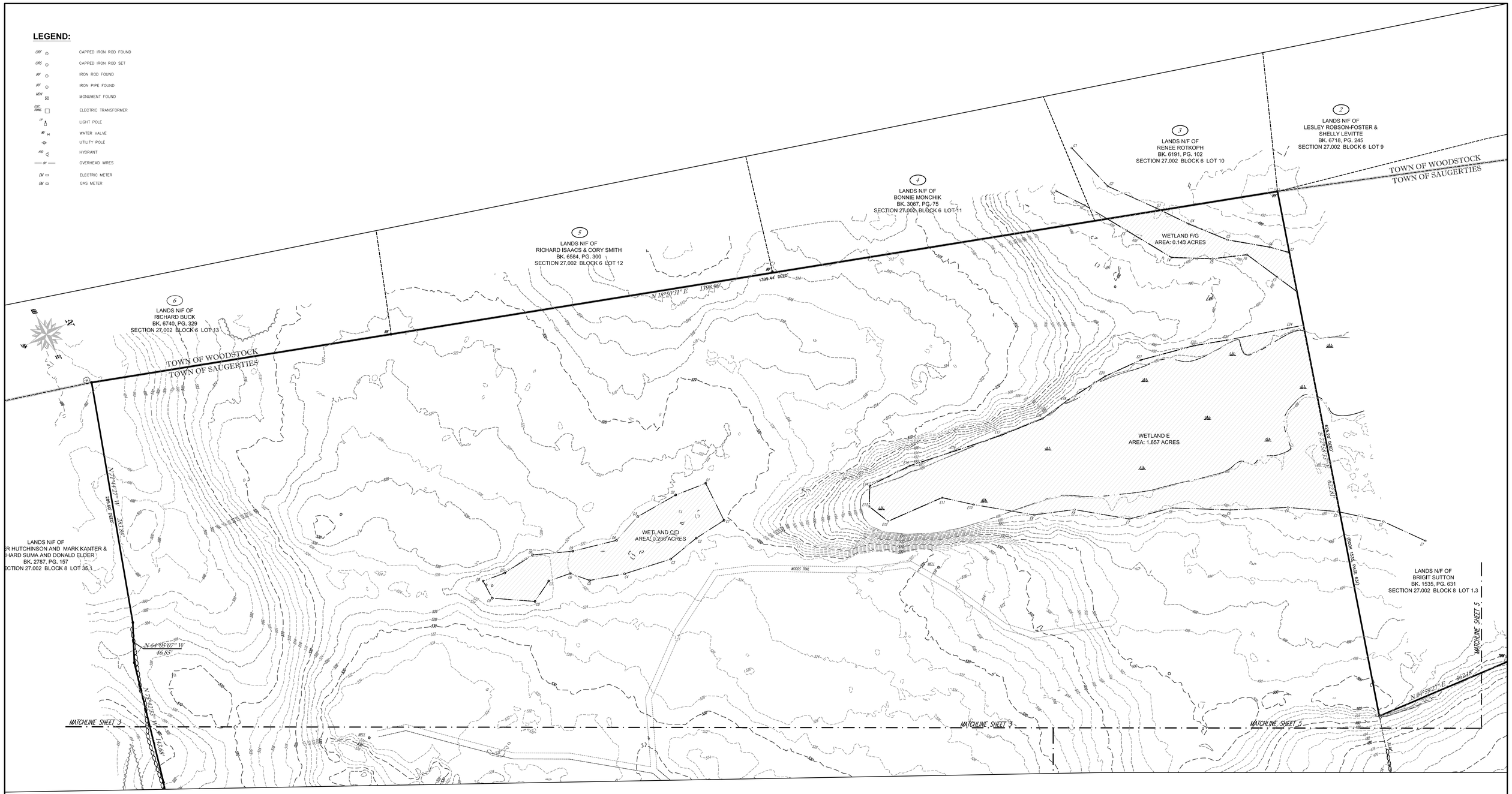

GENERAL NOTES:

HORIZONTAL DATUM IS NEW YORK STATE PLANE EAST ZONE, ESTABLISHED FROM GPS OBSERVATIONS AT THE TIME OF SURVEY

UNAUTHORIZED ALTERATION OR ADDITION TO A SURVEY MAP BEARING A LICENSED LAND SURVEYOR'S SEAL IS A VIOLATION OF SECTION 7209, SUBDIVISION 2 OF THE NEW YORK STATE EDUCATION LAW.

ONLY COPIES FROM THE ORIGINAL OF THIS SURVEY MARKED WITH AN ORIGINAL OF THE LAND SURVEYOR'S INKED SEAL OR HIS EMBOSSED SEAL SHALL BE CONSIDERED TO BE VALID TRUE COPIES.

SURVEYED FROM RECORD DESCRIPTION AND AS IN POSSESSION.

SURVEY SHOWN IS SUBJECT TO ANY SUBSURFACE CONDITIONS THAT MAY EXIST, IF ANY.

TAX PARCEL NUMBER:

TOWN OF SAUGERTIES, ULSTER COUNTY, NEW YORK
SEC. 27.002 – BLK. 8 – PARCELS 28 & 32.11

DEED REFERENCES:

1. 212 DEVELOPERS LLC TO SAUGERTIES DEVELOPERS LLC, DATED NOVEMBER 25, 2009 AND RECORDED IN THE ULSTER COUNTY CLERKS OFFICE IN DEED BOOK 4866 AT PAGE 211.

2. SAUGERTIES DEVELOPERS LLC TO TOWN OF SAUGERTIES, DATED MAY 9, 2017 AND RECORDED IN THE ULSTER COUNTY CLERKS OFFICE IN DEED BOOK 6171 AT PAGE 19.

MAP REFERENCES:

1. "MAP OF TIMBERLAKE," PREPARED BY JACK PAKANEN, DATED OCTOBER 13, 1956 AND FILED IN THE ULSTER COUNTY CLERKS OFFICE AS MAP NO. 1837.

2. "MAP SHOWING SUB-DIVISION OF LANDS OF FRANCES MEISBURGER." PREPARED BY ROBERT CROSS, DATED MARCH 8, 1986 AND FILED IN THE ULSTER COUNTY CLERKS OFFICE AS MAP NO. 6570.

2. "MAP SHOWING A SUBDIVISION OF RAYBROOK." PREPARED BY MESSINGER & JACKSON, DATED MAY 12, 1986 AND FILED IN THE ULSTER COUNTY CLERKS OFFICE AS MAP NO. 6334.

50 0 50
SCALE IN FEET
1"=50'

SITE ADDRESS:

TAX MAP PARCEL 28:
COTTONTAIL LANE
SAUGERTIES, NY 12477

TAX MAP PARCEL 32.11:
NEW YORK STATE ROUTE 212
SAUGERTIES, N.Y. 12477

SHEET 4 OF 5

REVISED	
6-4-22	

TERRAMOR CATSKILLS

BOUNDARY & TOPOGRAPHIC SURVEY OF THE LANDS OF SAUGERTIES DEVELOPERS LLC

TOWN OF SAUGERTIES	ULSTER COUNTY, N.Y.
SCALE: 1"=50'	MAY 18, 2022
DRAWN BY: KCW	PROJECT NO: 22-3198

STATE OF NEW YORK · VINCENT P. AUSFELD · 49597 · LICENSED PROFESSIONAL SURVEYOR

Ausfeld & Waldruff Land Surveyors LLP
323 CLINTON STREET, SCHENECTADY NY
Phone: (518) 346-1595 Fax: 518-770-1655

VINCENT P. AUSFELD P.L.S.
LICENSE #049597
www.awlsllp.com

Drawing Name: Z:\PROJECTS\2022\22-3198\dwg\22-3198-BM.dwg
Xref's Attached: CONTOURS
Date Printed: Jun 06, 2022, 8:49am

LEGEND:

- CRF — CAPPED IRON ROD FOUND
- CRS — CAPPED IRON ROD SET
- IRF — IRON ROD FOUND
- IPF — IRON PIPE FOUND
- MON — MONUMENT FOUND
- ELEC. TRANS. — ELECTRIC TRANSFORMER
- LP — LIGHT POLE
- WV — WATER VALVE
- UTILITY POLE
- HYD — HYDRANT
- OH — OVERHEAD WIRES
- EM — ELECTRIC METER
- GM — GAS METER

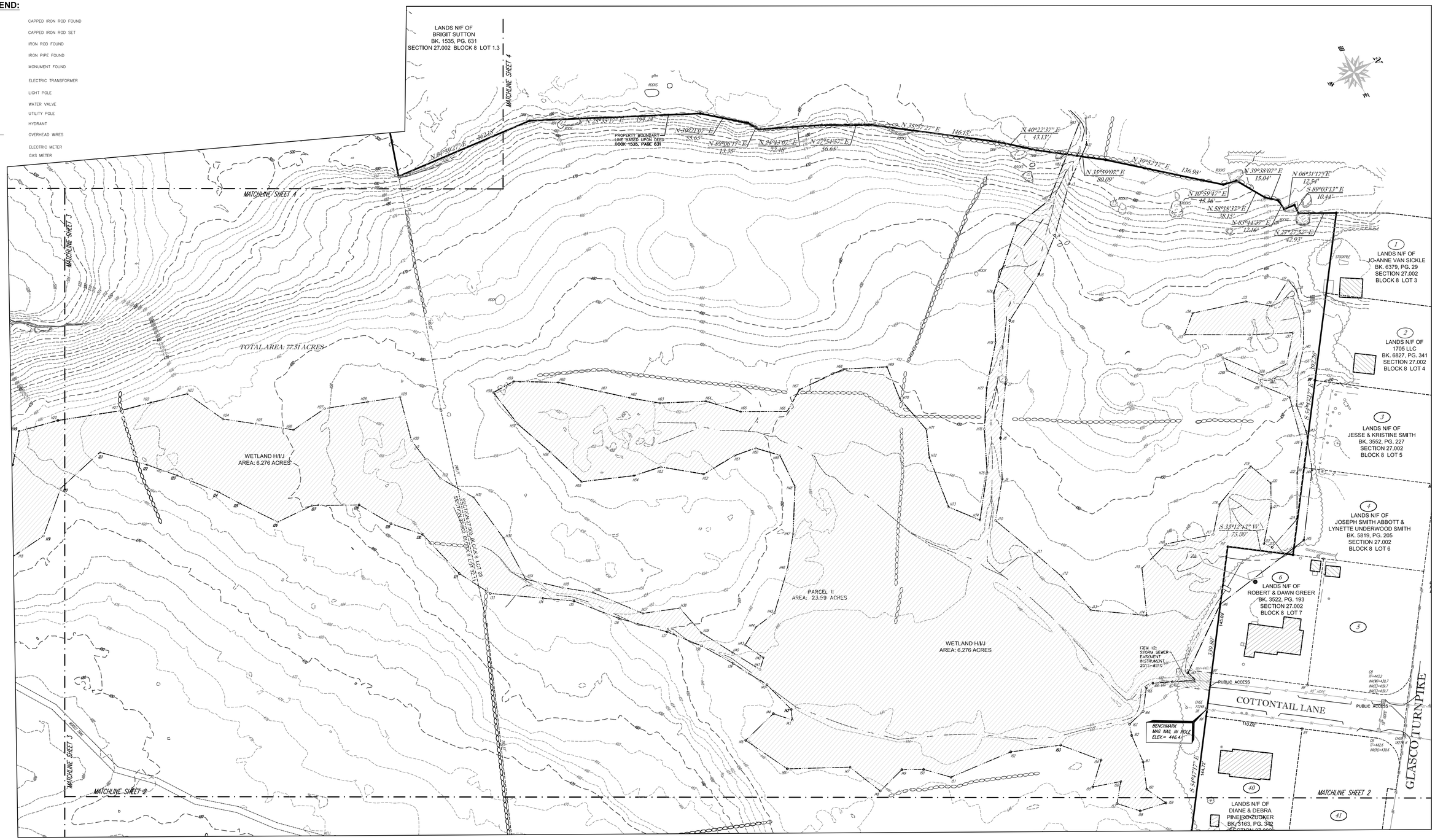

GENERAL NOTES:

HORIZONTAL DATUM IS NEW YORK STATE PLANE EAST ZONE, ESTABLISHED FROM GPS OBSERVATIONS AT THE TIME OF SURVEY

UNAUTHORIZED ALTERATION OR ADDITION TO A SURVEY MAP BEARING A LICENSED LAND SURVEYOR'S SEAL IS A VIOLATION OF SECTION 7209, SUBDIVISION 2 OF THE NEW YORK STATE EDUCATION LAW.

ONLY COPIES FROM THE ORIGINAL OF THIS SURVEY MARKED WITH AN ORIGINAL OF THE LAND SURVEYOR'S INKED SEAL OR HIS EMBOSSED SEAL SHALL BE CONSIDERED TO BE VALID TRUE COPIES.

SURVEYED FROM RECORD DESCRIPTION AND AS IN POSSESSION.

SURVEY SHOWN IS SUBJECT TO ANY SUBSURFACE CONDITIONS THAT MAY EXIST, IF ANY.

TAX PARCEL NUMBER:

TOWN OF SAUGERTIES, ULSTER COUNTY, NEW YORK
SEC. 27.002 – BLK. 8 – PARCELS 28 & 32.11

DEED REFERENCES:

1. 212 DEVELOPERS LLC TO SAUGERTIES DEVELOPERS LLC, DATED NOVEMBER 25, 2009 AND RECORDED IN THE ULSTER COUNTY CLERKS OFFICE IN DEED BOOK 4866 AT PAGE 211.

2. SAUGERTIES DEVELOPERS LLC TO TOWN OF SAUGERTIES, DATED MAY 9, 2017 AND RECORDED IN THE ULSTER COUNTY CLERKS OFFICE IN DEED BOOK 6171 AT PAGE 19.

MAP REFERENCES:

1. "MAP OF TIMBERLAKE." PREPARED BY JACK PAKANEN, DATED OCTOBER 13, 1956 AND FILED IN THE ULSTER COUNTY CLERKS OFFICE AS MAP NO. 1837.

2. "MAP SHOWING SUB-DIVISION OF LANDS OF FRANCES MEISBURGER." PREPARED BY ROBERT CROSS, DATED MARCH 8, 1986 AND FILED IN THE ULSTER COUNTY CLERKS OFFICE AS MAP NO. 6570.

2. "MAP SHOWING A SUBDIVISION OF RAYBROOK." PREPARED BY MESSINGER & JACKSON, DATED MAY 12, 1986 AND FILED IN THE ULSTER COUNTY CLERKS OFFICE AS MAP NO. 6334.

50 0 50
SCALE IN FEET
1"=50'

SITE ADDRESS:

TAX MAP PARCEL 28:
COTTONTAIL LANE
SAUGERTIES, NY 12477

TAX MAP PARCEL 32.11:
NEW YORK STATE ROUTE 212
SAUGERTIES, N.Y. 12477

SHEET 5 OF 5

TERRAMOR CATSKILLS

BOUNDARY & TOPOGRAPHIC SURVEY OF THE LANDS OF SAUGERTIES DEVELOPERS LLC

TOWN OF SAUGERTIES	ULSTER COUNTY, N.Y.
SCALE: 1"=50'	MAY 18, 2022
DRAWN BY: KCW	PROJECT NO: 22-3198

REVISED
6-4-22

Ausfeld & Waldruff Land Surveyors LLP
323 CLINTON STREET, SCHENECTADY NY
Phone: (518) 346-1595 Fax: 518-770-1655

VINCENT P. AUSFELD P.L.S.
LICENSE #049597
www.awlsllp.com

STATE OF NEW YORK · VINCENT P. AUSFELD · 049597 · LICENSED PROFESSIONAL SURVEYOR

Drawing Name: Z:\PROJECTS\2022\22-3198\dwg\22-3198-BM.dwg
Xref's Attached: CONTOURS
Date Printed: Jun 06, 2022, 8:50am

Appendix B

Wetland Determination Summary Form

WETLAND DETERMINATION DATA FORM – Northcentral and Northeast Region

Project/Site: Terramore Catskills City/County: Saugerties / Ulster Sampling Date: 5/3/22

Applicant/Owner: Kampgrounds of America State: NY Sampling Point: A/B WL

Investigator(s): RGF Section, Township, Range: _____

Landform (hillslope, terrace, etc.): Terrace Local relief (concave, convex, none): concave Slope (%): 2

Subregion (LRR or MLRA): LRR Lat: 46555505 Long: 576405 Datum: UTM 18

Soil Map Unit Name: Oquaga-Arnot-Rock outcrop complex, sloping (ORC) NWI classification: PSS/EM1E

Are climatic / hydrologic conditions on the site typical for this time of year? Yes X No _____ (If no, explain in Remarks.)

Are Vegetation _____, Soil _____, or Hydrology _____ significantly disturbed? Are "Normal Circumstances" present? Yes X No _____

Are Vegetation _____, Soil _____, or Hydrology _____ naturally problematic? (If needed, explain any answers in Remarks.)

SUMMARY OF FINDINGS – Attach site map showing sampling point locations, transects, important features, etc.

Hydrophytic Vegetation Present?	Yes X No	**Is the Sampled Area within a Wetland?** **Yes X No**
Hydric Soil Present?	Yes X No	If yes, optional Wetland Site ID: _____
Wetland Hydrology Present?	Yes X No	

Remarks: (Explain alternative procedures here or in a separate report.)

HYDROLOGY

Wetland Hydrology Indicators:

Primary Indicators (minimum of one is required; check all that apply)

- X Surface Water (A1)
- ___ High Water Table (A2)
- X Saturation (A3)
- X Water Marks (B1)
- ___ Sediment Deposits (B2)
- ___ Drift Deposits (B3)
- ___ Algal Mat or Crust (B4)
- ___ Iron Deposits (B5)
- ___ Inundation Visible on Aerial Imagery (B7)
- ___ Sparsely Vegetated Concave Surface (B8)
- ___ Water-Stained Leaves (B9)
- ___ Aquatic Fauna (B13)
- ___ Marl Deposits (B15)
- ___ Hydrogen Sulfide Odor (C1)
- ___ Oxidized Rhizospheres on Living Roots (C3)
- ___ Presence of Reduced Iron (C4)
- ___ Recent Iron Reduction in Tilled Soils (C6)
- ___ Thin Muck Surface (C7)
- ___ Other (Explain in Remarks)

Secondary Indicators (minimum of two required)

- ___ Surface Soil Cracks (B6)
- ___ Drainage Patterns (B10)
- ___ Moss Trim Lines (B16)
- ___ Dry-Season Water Table (C2)
- ___ Crayfish Burrows (C8)
- ___ Saturation Visible on Aerial Imagery (C9)
- ___ Stunted or Stressed Plants (D1)
- X Geomorphic Position (D2)
- ___ Shallow Aquitard (D3)
- ___ Microtopographic Relief (D4)
- ___ FAC-Neutral Test (D5)

Field Observations:

Surface Water Present?	Yes X	No ____	Depth (inches): 24
Water Table Present?	Yes X	No ____	Depth (inches): 0
Saturation Present? (includes capillary fringe)	Yes X	No ____	Depth (inches): 0

Wetland Hydrology Present? **Yes X No**

Describe Recorded Data (stream gauge, monitoring well, aerial photos, previous inspections), if available:

Remarks:

VEGETATION – Use scientific names of plants. Sampling Point: A/BWL

Tree Stratum (Plot size: 30')	Absolute % Cover	Dominant Species?	Indicator Status
1. American Elm (Ulmus americana)	10	Y	FACW
2.			
3.			
4.			
5.			
6.			
7.			
	10 = Total Cover		

Sapling/Shrub Stratum (Plot size: 30')			
1. HB. Blueberry (Vaccinium corymbosum)	50	Y	FACW
2. Speckled Alder (Alnus incana)	10	Y	FACW
3. Swamp Rose (Rosa palustris)	20	Y	OBL
4.			
5.			
6.			
7.			
	80 = Total Cover		

Herb Stratum (Plot size: 15')			
1. Tussock Sedge (Carex stricta)	50	Y	OBL
2. Sphagnum Palustre	30	Y	N/L
3.			
4.			
5.			
6.			
7.			
8.			
9.			
10.			
11.			
12.			
	80 = Total Cover		

Woody Vine Stratum (Plot size:)			
1.			
2.			
3.			
4.			
	= Total Cover		

Dominance Test worksheet:

Number of Dominant Species That Are OBL, FACW, or FAC: _____ (A)

Total Number of Dominant Species Across All Strata: _____ (B)

Percent of Dominant Species That Are OBL, FACW, or FAC: _____ (A/B)

Prevalence Index worksheet:

Total % Cover of:		Multiply by:
OBL species		x 1 =
FACW species		x 2 =
FAC species		x 3 =
FACU species		x 4 =
UPL species		x 5 =
Column Totals:	(A)	(B)

Prevalence Index = B/A =

Hydrophytic Vegetation Indicators:

- ___ 1 - Rapid Test for Hydrophytic Vegetation
- X 2 - Dominance Test is >50%
- ___ 3 - Prevalence Index is ≤3.0[1]
- ___ 4 - Morphological Adaptations[1] (Provide supporting data in Remarks or on a separate sheet)
- ___ Problematic Hydrophytic Vegetation[1] (Explain)

[1]Indicators of hydric soil and wetland hydrology must be present, unless disturbed or problematic.

Definitions of Vegetation Strata:

Tree – Woody plants 3 in. (7.6 cm) or more in diameter at breast height (DBH), regardless of height.

Sapling/shrub – Woody plants less than 3 in. DBH and greater than or equal to 3.28 ft (1 m) tall.

Herb – All herbaceous (non-woody) plants, regardless of size, and woody plants less than 3.28 ft tall.

Woody vines – All woody vines greater than 3.28 ft in height.

Hydrophytic Vegetation Present? **Yes** X **No**

Remarks: (Include photo numbers here or on a separate sheet.)

SOIL

Sampling Point: A/B WL

Profile Description: (Describe to the depth needed to document the indicator or confirm the absence of indicators.)

Depth (inches)	Matrix Color (moist)	Matrix %	Redox Features Color (moist)	Redox Features %	Type[1]	Loc[2]	Texture	Remarks
0-4	2.5Y 3/2	100					muck	
6-20	2.5Y 6/2	100			D		clay	

[1]Type: C=Concentration, D=Depletion, RM=Reduced Matrix, MS=Masked Sand Grains. [2]Location: PL=Pore Lining, M=Matrix.

Hydric Soil Indicators:

- ___ Histosol (A1)
- ___ Histic Epipedon (A2)
- ___ Black Histic (A3)
- ___ Hydrogen Sulfide (A4)
- ___ Stratified Layers (A5)
- X Depleted Below Dark Surface (A11)
- ___ Thick Dark Surface (A12)
- ___ Sandy Mucky Mineral (S1)
- ___ Sandy Gleyed Matrix (S4)
- ___ Sandy Redox (S5)
- ___ Stripped Matrix (S6)
- ___ Dark Surface (S7) (**LRR R, MLRA 149B**)
- ___ Polyvalue Below Surface (S8) (**LRR R, MLRA 149B**)
- ___ Thin Dark Surface (S9) (**LRR R, MLRA 149B**)
- ___ Loamy Mucky Mineral (F1) (**LRR K, L**)
- ___ Loamy Gleyed Matrix (F2)
- ___ Depleted Matrix (F3)
- ___ Redox Dark Surface (F6)
- ___ Depleted Dark Surface (F7)
- ___ Redox Depressions (F8)

Indicators for Problematic Hydric Soils[3]:

- ___ 2 cm Muck (A10) (**LRR K, L, MLRA 149B**)
- ___ Coast Prairie Redox (A16) (**LRR K, L, R**)
- ___ 5 cm Mucky Peat or Peat (S3) (**LRR K, L, R**)
- ___ Dark Surface (S7) (**LRR K, L, M**)
- ___ Polyvalue Below Surface (S8) (**LRR K, L**)
- ___ Thin Dark Surface (S9) (**LRR K, L**)
- ___ Iron-Manganese Masses (F12) (**LRR K, L, R**)
- ___ Piedmont Floodplain Soils (F19) (**MLRA 149B**)
- ___ Mesic Spodic (TA6) (**MLRA 144A, 145, 149B**)
- ___ Red Parent Material (F21)
- ___ Very Shallow Dark Surface (TF12)
- ___ Other (Explain in Remarks)

[3]Indicators of hydrophytic vegetation and wetland hydrology must be present, unless disturbed or problematic.

Restrictive Layer (if observed):

Type:_____

Depth (inches):_____

Hydric Soil Present? **Yes** X **No** ____

Remarks:

WETLAND DETERMINATION DATA FORM – Northcentral and Northeast Region

Project/Site: Terramore Catskills City/County: Saugerties / Ulster Sampling Date: 5/3/22

Applicant/Owner: Kampgrounds of America State: NY Sampling Point: A/B UPL

Investigator(s): RGF Section, Township, Range: _____

Landform (hillslope, terrace, etc.): Terrace Local relief (concave, convex, none): _____ Slope (%): 3

Subregion (LRR or MLRA): LRR Lat: 46555505 Long: 576405 Datum: UTM 18

Soil Map Unit Name: Oquaga-Arnot-Rock outcrop complex, sloping (ORC) NWI classification: _____

Are climatic / hydrologic conditions on the site typical for this time of year? Yes X No _____ (If no, explain in Remarks.)

Are Vegetation _____, Soil _____, or Hydrology _____ significantly disturbed? Are "Normal Circumstances" present? Yes X No _____

Are Vegetation _____, Soil _____, or Hydrology _____ naturally problematic? (If needed, explain any answers in Remarks.)

SUMMARY OF FINDINGS – Attach site map showing sampling point locations, transects, important features, etc.

Hydrophytic Vegetation Present?	Yes _____	No X
Hydric Soil Present?	Yes _____	No X
Wetland Hydrology Present?	Yes _____	No X

Is the Sampled Area within a Wetland? **Yes** _____ **No** X

If yes, optional Wetland Site ID: _____

Remarks: (Explain alternative procedures here or in a separate report.)

HYDROLOGY

Wetland Hydrology Indicators:

Primary Indicators (minimum of one is required; check all that apply)

- ___ Surface Water (A1)
- ___ High Water Table (A2)
- ___ Saturation (A3)
- ___ Water Marks (B1)
- ___ Sediment Deposits (B2)
- ___ Drift Deposits (B3)
- ___ Algal Mat or Crust (B4)
- ___ Iron Deposits (B5)
- ___ Inundation Visible on Aerial Imagery (B7)
- ___ Sparsely Vegetated Concave Surface (B8)
- ___ Water-Stained Leaves (B9)
- ___ Aquatic Fauna (B13)
- ___ Marl Deposits (B15)
- ___ Hydrogen Sulfide Odor (C1)
- ___ Oxidized Rhizospheres on Living Roots (C3)
- ___ Presence of Reduced Iron (C4)
- ___ Recent Iron Reduction in Tilled Soils (C6)
- ___ Thin Muck Surface (C7)
- ___ Other (Explain in Remarks)

Secondary Indicators (minimum of two required)

- ___ Surface Soil Cracks (B6)
- ___ Drainage Patterns (B10)
- ___ Moss Trim Lines (B16)
- ___ Dry-Season Water Table (C2)
- ___ Crayfish Burrows (C8)
- ___ Saturation Visible on Aerial Imagery (C9)
- ___ Stunted or Stressed Plants (D1)
- ___ Geomorphic Position (D2)
- ___ Shallow Aquitard (D3)
- ___ Microtopographic Relief (D4)
- ___ FAC-Neutral Test (D5)

Field Observations:

Surface Water Present?	Yes _____	No X	Depth (inches):
Water Table Present?	Yes _____	No X	Depth (inches):
Saturation Present? (includes capillary fringe)	Yes _____	No X	Depth (inches):

Wetland Hydrology Present? **Yes** _____ **No** X

Describe Recorded Data (stream gauge, monitoring well, aerial photos, previous inspections), if available:

Remarks:

VEGETATION – Use scientific names of plants. Sampling Point: A/BUPL

Tree Stratum (Plot size: 30')	Absolute % Cover	Dominant Species?	Indicator Status
1. Eastern Hemlock (Tsuga canadensis)	50	Y	FACU
2. White Oak (Quercus alba)	30	Y	FACU
3.			
4.			
5.			
6.			
7.			
	80 = Total Cover		

Sapling/Shrub Stratum (Plot size:)			
1.			
2.			
3.			
4.			
5.			
6.			
7.			
	= Total Cover		

Herb Stratum (Plot size: 15')			
1. Haircap Moss (Polytrichum commune)	20	Y	UPL
2.			
3.			
4.			
5.			
6.			
7.			
8.			
9.			
10.			
11.			
12.			
	20 = Total Cover		

Woody Vine Stratum (Plot size:)			
1.			
2.			
3.			
4.			
	= Total Cover		

Dominance Test worksheet:

Number of Dominant Species That Are OBL, FACW, or FAC: _____ (A)

Total Number of Dominant Species Across All Strata: _____ (B)

Percent of Dominant Species That Are OBL, FACW, or FAC: _____ (A/B)

Prevalence Index worksheet:

Total % Cover of:		Multiply by:
OBL species		x 1 =
FACW species		x 2 =
FAC species		x 3 =
FACU species		x 4 =
UPL species		x 5 =
Column Totals:	(A)	(B)

Prevalence Index = B/A =

Hydrophytic Vegetation Indicators:

___ 1 - Rapid Test for Hydrophytic Vegetation

___ 2 - Dominance Test is >50%

___ 3 - Prevalence Index is ≤3.0[1]

___ 4 - Morphological Adaptations[1] (Provide supporting data in Remarks or on a separate sheet)

___ Problematic Hydrophytic Vegetation[1] (Explain)

[1]Indicators of hydric soil and wetland hydrology must be present, unless disturbed or problematic.

Definitions of Vegetation Strata:

Tree – Woody plants 3 in. (7.6 cm) or more in diameter at breast height (DBH), regardless of height.

Sapling/shrub – Woody plants less than 3 in. DBH and greater than or equal to 3.28 ft (1 m) tall.

Herb – All herbaceous (non-woody) plants, regardless of size, and woody plants less than 3.28 ft tall.

Woody vines – All woody vines greater than 3.28 ft in height.

Hydrophytic Vegetation Present? **Yes** _____ **No** X

Remarks: (Include photo numbers here or on a separate sheet.)

SOIL

Sampling Point: A/B UPL

Profile Description: (Describe to the depth needed to document the indicator or confirm the absence of indicators.)

Depth (inches)	Matrix Color (moist)	Matrix %	Redox Features Color (moist)	Redox Features %	Type[1]	Loc[2]	Texture	Remarks
0-4	10YR 3/3	100					fine sand	
4 - 20	10 YR 4/4	100					fine sand and gravel	

[1]Type: C=Concentration, D=Depletion, RM=Reduced Matrix, MS=Masked Sand Grains. [2]Location: PL=Pore Lining, M=Matrix.

Hydric Soil Indicators:

___ Histosol (A1)
___ Histic Epipedon (A2)
___ Black Histic (A3)
___ Hydrogen Sulfide (A4)
___ Stratified Layers (A5)
___ Depleted Below Dark Surface (A11)
___ Thick Dark Surface (A12)
___ Sandy Mucky Mineral (S1)
___ Sandy Gleyed Matrix (S4)
___ Sandy Redox (S5)
___ Stripped Matrix (S6)
___ Dark Surface (S7) (**LRR R, MLRA 149B**)
___ Polyvalue Below Surface (S8) (**LRR R, MLRA 149B**)
___ Thin Dark Surface (S9) (**LRR R, MLRA 149B**)
___ Loamy Mucky Mineral (F1) (**LRR K, L**)
___ Loamy Gleyed Matrix (F2)
___ Depleted Matrix (F3)
___ Redox Dark Surface (F6)
___ Depleted Dark Surface (F7)
___ Redox Depressions (F8)

Indicators for Problematic Hydric Soils[3]:

___ 2 cm Muck (A10) (**LRR K, L, MLRA 149B**)
___ Coast Prairie Redox (A16) (**LRR K, L, R**)
___ 5 cm Mucky Peat or Peat (S3) (**LRR K, L, R**)
___ Dark Surface (S7) (**LRR K, L, M**)
___ Polyvalue Below Surface (S8) (**LRR K, L**)
___ Thin Dark Surface (S9) (**LRR K, L**)
___ Iron-Manganese Masses (F12) (**LRR K, L, R**)
___ Piedmont Floodplain Soils (F19) (**MLRA 149B**)
___ Mesic Spodic (TA6) (**MLRA 144A, 145, 149B**)
___ Red Parent Material (F21)
___ Very Shallow Dark Surface (TF12)
___ Other (Explain in Remarks)

[3]Indicators of hydrophytic vegetation and wetland hydrology must be present, unless disturbed or problematic.

Restrictive Layer (if observed):

Type:_____

Depth (inches):_____

Hydric Soil Present? **Yes** _____ **No** X

Remarks:

WETLAND DETERMINATION DATA FORM – Northcentral and Northeast Region

Project/Site: Terramore Catskills City/County: Saugerties / Ulster Sampling Date: 5/3/22

Applicant/Owner: Kampgrounds of America State: NY Sampling Point: C7 WL C/D

Investigator(s): RGF Section, Township, Range: _____

Landform (hillslope, terrace, etc.): Terrace Local relief (concave, convex, none): concave Slope (%): 2

Subregion (LRR or MLRA): LRR Lat: 4655562 Long: 576286 Datum: UTM 18

Soil Map Unit Name: Oquaga-Arnot-Rock outcrop complex, sloping (ORC) NWI classification: PFOML

Are climatic / hydrologic conditions on the site typical for this time of year? Yes X No _____ (If no, explain in Remarks.)

Are Vegetation _____, Soil _____, or Hydrology _____ significantly disturbed? Are "Normal Circumstances" present? Yes X No _____

Are Vegetation _____, Soil _____, or Hydrology _____ naturally problematic? (If needed, explain any answers in Remarks.)

SUMMARY OF FINDINGS – Attach site map showing sampling point locations, transects, important features, etc.

Hydrophytic Vegetation Present?	Yes X No	**Is the Sampled Area within a Wetland?** **Yes X No**
Hydric Soil Present?	Yes X No	If yes, optional Wetland Site ID: _____
Wetland Hydrology Present?	Yes X No	

Remarks: (Explain alternative procedures here or in a separate report.)

HYDROLOGY

Wetland Hydrology Indicators:

Primary Indicators (minimum of one is required; check all that apply)

- X Surface Water (A1)
- ___ High Water Table (A2)
- X Saturation (A3)
- X Water Marks (B1)
- ___ Sediment Deposits (B2)
- ___ Drift Deposits (B3)
- ___ Algal Mat or Crust (B4)
- ___ Iron Deposits (B5)
- ___ Inundation Visible on Aerial Imagery (B7)
- ___ Sparsely Vegetated Concave Surface (B8)
- ___ Water-Stained Leaves (B9)
- ___ Aquatic Fauna (B13)
- ___ Marl Deposits (B15)
- ___ Hydrogen Sulfide Odor (C1)
- ___ Oxidized Rhizospheres on Living Roots (C3)
- ___ Presence of Reduced Iron (C4)
- ___ Recent Iron Reduction in Tilled Soils (C6)
- ___ Thin Muck Surface (C7)
- ___ Other (Explain in Remarks)

Secondary Indicators (minimum of two required)

- ___ Surface Soil Cracks (B6)
- ___ Drainage Patterns (B10)
- ___ Moss Trim Lines (B16)
- ___ Dry-Season Water Table (C2)
- ___ Crayfish Burrows (C8)
- ___ Saturation Visible on Aerial Imagery (C9)
- ___ Stunted or Stressed Plants (D1)
- X Geomorphic Position (D2)
- ___ Shallow Aquitard (D3)
- ___ Microtopographic Relief (D4)
- ___ FAC-Neutral Test (D5)

Field Observations:

Surface Water Present?	Yes X	No _____	Depth (inches): 24
Water Table Present?	Yes X	No _____	Depth (inches): 0
Saturation Present? (includes capillary fringe)	Yes X	No _____	Depth (inches): 0

Wetland Hydrology Present? **Yes X No**

Describe Recorded Data (stream gauge, monitoring well, aerial photos, previous inspections), if available:

Remarks:

VEGETATION – Use scientific names of plants.

Sampling Point: C7 WL C/D

Tree Stratum (Plot size: 30')	Absolute % Cover	Dominant Species?	Indicator Status
1. Red Maple (Acer rubrum)	30	Y	FAC
2.			
3.			
4.			
5.			
6.			
7.			
	30 = Total Cover		

Sapling/Shrub Stratum (Plot size:)			
1.			
2.			
3.			
4.			
5.			
6.			
7.			
	= Total Cover		

Herb Stratum (Plot size: 15')			
1.			
2. Sphagnum Palustre	30	Y	OBL
3.			
4.			
5.			
6.			
7.			
8.			
9.			
10.			
11.			
12.			
	30 = Total Cover		

Woody Vine Stratum (Plot size:)			
1.			
2.			
3.			
4.			
	= Total Cover		

Dominance Test worksheet:

Number of Dominant Species That Are OBL, FACW, or FAC: _____ (A)

Total Number of Dominant Species Across All Strata: _____ (B)

Percent of Dominant Species That Are OBL, FACW, or FAC: _____ (A/B)

Prevalence Index worksheet:

Total % Cover of:		Multiply by:
OBL species		x 1 =
FACW species		x 2 =
FAC species		x 3 =
FACU species		x 4 =
UPL species		x 5 =
Column Totals:	(A)	(B)

Prevalence Index = B/A =

Hydrophytic Vegetation Indicators:

- ___ 1 - Rapid Test for Hydrophytic Vegetation
- X 2 - Dominance Test is >50%
- ___ 3 - Prevalence Index is ≤3.0[1]
- ___ 4 - Morphological Adaptations[1] (Provide supporting data in Remarks or on a separate sheet)
- ___ Problematic Hydrophytic Vegetation[1] (Explain)

[1]Indicators of hydric soil and wetland hydrology must be present, unless disturbed or problematic.

Definitions of Vegetation Strata:

Tree – Woody plants 3 in. (7.6 cm) or more in diameter at breast height (DBH), regardless of height.

Sapling/shrub – Woody plants less than 3 in. DBH and greater than or equal to 3.28 ft (1 m) tall.

Herb – All herbaceous (non-woody) plants, regardless of size, and woody plants less than 3.28 ft tall.

Woody vines – All woody vines greater than 3.28 ft in height.

Hydrophytic Vegetation Present? **Yes** X **No**

Remarks: (Include photo numbers here or on a separate sheet.)

The wetland is located in an isolated topographical depression with no emergent wetland vegetation. There were salamander and frog egg masses located along the edges of the standing water.

SOIL

Sampling Point: C7 WL C/D

Profile Description: (Describe to the depth needed to document the indicator or confirm the absence of indicators.)

Depth (inches)	Matrix Color (moist)	Matrix %	Redox Features Color (moist)	Redox Features %	Type[1]	Loc[2]	Texture	Remarks
0-4	2.5Y 3/2	100					muck	
6-20	2.5Y 6/2	100			D		clay	

[1]Type: C=Concentration, D=Depletion, RM=Reduced Matrix, MS=Masked Sand Grains. [2]Location: PL=Pore Lining, M=Matrix.

Hydric Soil Indicators:

- ___ Histosol (A1)
- ___ Histic Epipedon (A2)
- ___ Black Histic (A3)
- ___ Hydrogen Sulfide (A4)
- ___ Stratified Layers (A5)
- X Depleted Below Dark Surface (A11)
- ___ Thick Dark Surface (A12)
- ___ Sandy Mucky Mineral (S1)
- ___ Sandy Gleyed Matrix (S4)
- ___ Sandy Redox (S5)
- ___ Stripped Matrix (S6)
- ___ Dark Surface (S7) (**LRR R, MLRA 149B**)
- ___ Polyvalue Below Surface (S8) (**LRR R, MLRA 149B**)
- ___ Thin Dark Surface (S9) (**LRR R, MLRA 149B**)
- ___ Loamy Mucky Mineral (F1) (**LRR K, L**)
- ___ Loamy Gleyed Matrix (F2)
- ___ Depleted Matrix (F3)
- ___ Redox Dark Surface (F6)
- ___ Depleted Dark Surface (F7)
- ___ Redox Depressions (F8)

Indicators for Problematic Hydric Soils[3]:

- ___ 2 cm Muck (A10) (**LRR K, L, MLRA 149B**)
- ___ Coast Prairie Redox (A16) (**LRR K, L, R**)
- ___ 5 cm Mucky Peat or Peat (S3) (**LRR K, L, R**)
- ___ Dark Surface (S7) (**LRR K, L, M**)
- ___ Polyvalue Below Surface (S8) (**LRR K, L**)
- ___ Thin Dark Surface (S9) (**LRR K, L**)
- ___ Iron-Manganese Masses (F12) (**LRR K, L, R**)
- ___ Piedmont Floodplain Soils (F19) (**MLRA 149B**)
- ___ Mesic Spodic (TA6) (**MLRA 144A, 145, 149B**)
- ___ Red Parent Material (F21)
- ___ Very Shallow Dark Surface (TF12)
- ___ Other (Explain in Remarks)

[3]Indicators of hydrophytic vegetation and wetland hydrology must be present, unless disturbed or problematic.

Restrictive Layer (if observed):

Type:_____

Depth (inches):_____

Hydric Soil Present? **Yes** X **No** ____

Remarks:

WETLAND DETERMINATION DATA FORM – Northcentral and Northeast Region

Project/Site: Terramore Catskills City/County: Saugerties / Ulster Sampling Date: 5/3/22

Applicant/Owner: Kampgrounds of America State: NY Sampling Point: C7 UPL C/D

Investigator(s): RGF Section, Township, Range: _____

Landform (hillslope, terrace, etc.): Slope Local relief (concave, convex, none): none Slope (%): 5

Subregion (LRR or MLRA): LRR Lat: 4655562 Long: 576286 Datum: UTM 18

Soil Map Unit Name: Oquaga-Arnot-Rock outcrop complex, sloping (ORC) NWI classification: _____

Are climatic / hydrologic conditions on the site typical for this time of year? Yes X No _____ (If no, explain in Remarks.)

Are Vegetation _____, Soil _____, or Hydrology _____ significantly disturbed? Are "Normal Circumstances" present? Yes X No _____

Are Vegetation _____, Soil _____, or Hydrology _____ naturally problematic? (If needed, explain any answers in Remarks.)

SUMMARY OF FINDINGS – Attach site map showing sampling point locations, transects, important features, etc.

Hydrophytic Vegetation Present?	Yes _____	No X	**Is the Sampled Area within a Wetland?** **Yes** _____ **No** X
Hydric Soil Present?	Yes _____	No X	If yes, optional Wetland Site ID: _____
Wetland Hydrology Present?	Yes _____	No X	

Remarks: (Explain alternative procedures here or in a separate report.)

HYDROLOGY

Wetland Hydrology Indicators:

Primary Indicators (minimum of one is required; check all that apply)

- ___ Surface Water (A1)
- ___ High Water Table (A~~2~~)
- ___ Saturation (A3)
- ___ Water Marks (B1)
- ___ Sediment Deposits (B2)
- ___ Drift Deposits (B3)
- ___ Algal Mat or Crust (B4)
- ___ Iron Deposits (B5)
- ___ Inundation Visible on Aerial Imagery (B7)
- ___ Sparsely Vegetated Concave Surface (B8)
- ___ Water-Stained Leaves (B9)
- ___ Aquatic Fauna (B13)
- ___ Marl Deposits (B15)
- ___ Hydrogen Sulfide Odor (C1)
- ___ Oxidized Rhizospheres on Living Roots (C3)
- ___ Presence of Reduced Iron (C4)
- ___ Recent Iron Reduction in Tilled Soils (C6)
- ___ Thin Muck Surface (C7)
- ___ Other (Explain in Remarks)

Secondary Indicators (minimum of two required)

- ___ Surface Soil Cracks (B6)
- ___ Drainage Patterns (B10)
- ___ Moss Trim Lines (B16)
- ___ Dry-Season Water Table (C2)
- ___ Crayfish Burrows (C8)
- ___ Saturation Visible on Aerial Imagery (C9)
- ___ Stunted or Stressed Plants (D1)
- ___ Geomorphic Position (D2)
- ___ Shallow Aquitard (D3)
- ___ Microtopographic Relief (D4)
- ___ FAC-Neutral Test (D5)

Field Observations:

Surface Water Present?	Yes _____	No X	Depth (inches):
Water Table Present?	Yes _____	No X	Depth (inches):
Saturation Present? (includes capillary fringe)	Yes _____	No X	Depth (inches):

Wetland Hydrology Present? **Yes** _____ **No** X

Describe Recorded Data (stream gauge, monitoring well, aerial photos, previous inspections), if available:

Remarks:

VEGETATION – Use scientific names of plants. Sampling Point: C7 UPL C/D

Tree Stratum (Plot size: 30')	Absolute % Cover	Dominant Species?	Indicator Status
1. Eastern Hemlock (Tsuga canadensis)	10	Y	UPL
2.			
3.			
4.			
5.			
6.			
7.			
	10 = Total Cover		

Sapling/Shrub Stratum (Plot size:)			
1.			
2.			
3.			
4.			
5.			
6.			
7.			
	= Total Cover		

Herb Stratum (Plot size:)			
1. Pin Cushion Moss	10		UPL
2.			
3.			
4.			
5.			
6.			
7.			
8.			
9.			
10.			
11.			
12.			
	10 = Total Cover		

Woody Vine Stratum (Plot size:)			
1.			
2.			
3.			
4.			
	= Total Cover		

Dominance Test worksheet:

Number of Dominant Species That Are OBL, FACW, or FAC: _____ (A)

Total Number of Dominant Species Across All Strata: _____ (B)

Percent of Dominant Species That Are OBL, FACW, or FAC: _____ (A/B)

Prevalence Index worksheet:

Total % Cover of:		Multiply by:
OBL species		x 1 =
FACW species		x 2 =
FAC species		x 3 =
FACU species		x 4 =
UPL species		x 5 =
Column Totals:	(A)	(B)

Prevalence Index = B/A =

Hydrophytic Vegetation Indicators:

__ 1 - Rapid Test for Hydrophytic Vegetation

X 2 - Dominance Test is >50%

__ 3 - Prevalence Index is ≤3.0[1]

__ 4 - Morphological Adaptations[1] (Provide supporting data in Remarks or on a separate sheet)

__ Problematic Hydrophytic Vegetation[1] (Explain)

[1]Indicators of hydric soil and wetland hydrology must be present, unless disturbed or problematic.

Definitions of Vegetation Strata:

Tree – Woody plants 3 in. (7.6 cm) or more in diameter at breast height (DBH), regardless of height.

Sapling/shrub – Woody plants less than 3 in. DBH and greater than or equal to 3.28 ft (1 m) tall.

Herb – All herbaceous (non-woody) plants, regardless of size, and woody plants less than 3.28 ft tall.

Woody vines – All woody vines greater than 3.28 ft in height.

Hydrophytic Vegetation Present? **Yes** _____ **No** X

Remarks: (Include photo numbers here or on a separate sheet.)

The wetland is located in an isolated topographical depression with no emergent wetland vegetation. There were salamander and frog egg masses located along the edges of the standing water.

SOIL

Sampling Point: C7 UPL C/D

Profile Description: (Describe to the depth needed to document the indicator or confirm the absence of indicators.)

Depth (inches)	Matrix Color (moist)	Matrix %	Redox Features Color (moist)	Redox Features %	Type[1]	Loc[2]	Texture	Remarks
0-4	10 YR 3/3						Fine Sand	
4 -10	10 YR 4/4						Fine Sand and Gravel	

[1]Type: C=Concentration, D=Depletion, RM=Reduced Matrix, MS=Masked Sand Grains. [2]Location: PL=Pore Lining, M=Matrix.

Hydric Soil Indicators:

___ Histosol (A1)
___ Histic Epipedon (A2)
___ Black Histic (A3)
___ Hydrogen Sulfide (A4)
___ Stratified Layers (A5)
___ Depleted Below Dark Surface (A11)
___ Thick Dark Surface (A12)
___ Sandy Mucky Mineral (S1)
___ Sandy Gleyed Matrix (S4)
___ Sandy Redox (S5)
___ Stripped Matrix (S6)
___ Dark Surface (S7) (**LRR R, MLRA 149B**)
___ Polyvalue Below Surface (S8) (**LRR R, MLRA 149B**)
___ Thin Dark Surface (S9) (**LRR R, MLRA 149B**)
___ Loamy Mucky Mineral (F1) (**LRR K, L**)
___ Loamy Gleyed Matrix (F2)
___ Depleted Matrix (F3)
___ Redox Dark Surface (F6)
___ Depleted Dark Surface (F7)
___ Redox Depressions (F8)

Indicators for Problematic Hydric Soils[3]:

___ 2 cm Muck (A10) (**LRR K, L, MLRA 149B**)
___ Coast Prairie Redox (A16) (**LRR K, L, R**)
___ 5 cm Mucky Peat or Peat (S3) (**LRR K, L, R**)
___ Dark Surface (S7) (**LRR K, L, M**)
___ Polyvalue Below Surface (S8) (**LRR K, L**)
___ Thin Dark Surface (S9) (**LRR K, L**)
___ Iron-Manganese Masses (F12) (**LRR K, L, R**)
___ Piedmont Floodplain Soils (F19) (**MLRA 149B**)
___ Mesic Spodic (TA6) (**MLRA 144A, 145, 149B**)
___ Red Parent Material (F21)
___ Very Shallow Dark Surface (TF12)
___ Other (Explain in Remarks)

[3]Indicators of hydrophytic vegetation and wetland hydrology must be present, unless disturbed or problematic.

Restrictive Layer (if observed):

Type:_____

Depth (inches):_____

Hydric Soil Present? **Yes** _____ **No** X

Remarks:

WETLAND DETERMINATION DATA FORM – Northcentral and Northeast Region

Project/Site: Terramore Catskills City/County: Saugerties / Ulster Sampling Date: 5/3/22

Applicant/Owner: Kampgrounds of America State: NY Sampling Point: E3 WL E/F/G

Investigator(s): RGF Section, Township, Range: _____

Landform (hillslope, terrace, etc.): Terrace Local relief (concave, convex, none): concave Slope (%): 2

Subregion (LRR or MLRA): LRR Lat: 465756 Long: 576372 Datum: UTM 18

Soil Map Unit Name: Oquaga-Arnot-Rock outcrop complex, sloping (ORC) NWI classification: PFO/EM2

Are climatic / hydrologic conditions on the site typical for this time of year? Yes X No _____ (If no, explain in Remarks.)

Are Vegetation _____, Soil _____, or Hydrology _____ significantly disturbed? Are "Normal Circumstances" present? Yes X No _____

Are Vegetation _____, Soil _____, or Hydrology _____ naturally problematic? (If needed, explain any answers in Remarks.)

SUMMARY OF FINDINGS – Attach site map showing sampling point locations, transects, important features, etc.

Hydrophytic Vegetation Present?	Yes X No	**Is the Sampled Area within a Wetland?** **Yes X No**
Hydric Soil Present?	Yes X No	If yes, optional Wetland Site ID: _____
Wetland Hydrology Present?	Yes X No	

Remarks: (Explain alternative procedures here or in a separate report.)

HYDROLOGY

Wetland Hydrology Indicators:

Primary Indicators (minimum of one is required; check all that apply)

- X Surface Water (A1)
- ___ High Water Table (A2)
- X Saturation (A3)
- X Water Marks (B1)
- ___ Sediment Deposits (B2)
- ___ Drift Deposits (B3)
- ___ Algal Mat or Crust (B4)
- ___ Iron Deposits (B5)
- ___ Inundation Visible on Aerial Imagery (B7)
- ___ Sparsely Vegetated Concave Surface (B8)
- ___ Water-Stained Leaves (B9)
- ___ Aquatic Fauna (B13)
- ___ Marl Deposits (B15)
- ___ Hydrogen Sulfide Odor (C1)
- ___ Oxidized Rhizospheres on Living Roots (C3)
- ___ Presence of Reduced Iron (C4)
- ___ Recent Iron Reduction in Tilled Soils (C6)
- ___ Thin Muck Surface (C7)
- ___ Other (Explain in Remarks)

Secondary Indicators (minimum of two required)

- ___ Surface Soil Cracks (B6)
- ___ Drainage Patterns (B10)
- ___ Moss Trim Lines (B16)
- ___ Dry-Season Water Table (C2)
- ___ Crayfish Burrows (C8)
- ___ Saturation Visible on Aerial Imagery (C9)
- ___ Stunted or Stressed Plants (D1)
- X Geomorphic Position (D2)
- ___ Shallow Aquitard (D3)
- ___ Microtopographic Relief (D4)
- ___ FAC-Neutral Test (D5)

Field Observations:

Surface Water Present?	Yes X	No _____	Depth (inches): 24
Water Table Present?	Yes X	No _____	Depth (inches): 0
Saturation Present? (includes capillary fringe)	Yes X	No _____	Depth (inches): 0

Wetland Hydrology Present? **Yes X No**

Describe Recorded Data (stream gauge, monitoring well, aerial photos, previous inspections), if available:

Remarks:

VEGETATION – Use scientific names of plants.

Sampling Point: E3 WL E/F/G

Tree Stratum (Plot size: 30')	Absolute % Cover	Dominant Species?	Indicator Status
1. Red Maple (Acer rubrum)	10	Y	FAC
2. Yellow Birch (Betula alleghaniensis)	20	Y	FAC
3.			
4.			
5.			
6.			
7.			
	30 = Total Cover		

Sapling/Shrub Stratum (Plot size:)			
1.			
2.			
3.			
4.			
5.			
6.			
7.			
	= Total Cover		

Herb Stratum (Plot size: 15')			
1. Tussock Sedge (Carex stricta)	30	Y	OBL
2. Sphagnum Palustre	30	Y	N/L
3.			
4.			
5.			
6.			
7.			
8.			
9.			
10.			
11.			
12.			
	60 = Total Cover		

Woody Vine Stratum (Plot size:)			
1.			
2.			
3.			
4.			
	= Total Cover		

Dominance Test worksheet:

Number of Dominant Species That Are OBL, FACW, or FAC: _____ (A)

Total Number of Dominant Species Across All Strata: _____ (B)

Percent of Dominant Species That Are OBL, FACW, or FAC: _____ (A/B)

Prevalence Index worksheet:

Total % Cover of:		Multiply by:	
OBL species		x 1 =	
FACW species		x 2 =	
FAC species		x 3 =	
FACU species		x 4 =	
UPL species		x 5 =	
Column Totals:	(A)		(B)

Prevalence Index = B/A =

Hydrophytic Vegetation Indicators:

__ 1 - Rapid Test for Hydrophytic Vegetation

X 2 - Dominance Test is >50%

__ 3 - Prevalence Index is ≤3.0[1]

__ 4 - Morphological Adaptations[1] (Provide supporting data in Remarks or on a separate sheet)

__ Problematic Hydrophytic Vegetation[1] (Explain)

[1]Indicators of hydric soil and wetland hydrology must be present, unless disturbed or problematic.

Definitions of Vegetation Strata:

Tree – Woody plants 3 in. (7.6 cm) or more in diameter at breast height (DBH), regardless of height.

Sapling/shrub – Woody plants less than 3 in. DBH and greater than or equal to 3.28 ft (1 m) tall.

Herb – All herbaceous (non-woody) plants, regardless of size, and woody plants less than 3.28 ft tall.

Woody vines – All woody vines greater than 3.28 ft in height.

Hydrophytic Vegetation Present? **Yes** X **No**

Remarks: (Include photo numbers here or on a separate sheet.)

SOIL

Sampling Point: E3 WL E/G/F

Profile Description: (Describe to the depth needed to document the indicator or confirm the absence of indicators.)

Depth (inches)	Matrix Color (moist)	Matrix %	Redox Features Color (moist)	Redox Features %	Type[1]	Loc[2]	Texture	Remarks
0-4	2.5Y 3/2	100					muck	
6-20	2.5Y 6/2	100			D		clay	

[1]Type: C=Concentration, D=Depletion, RM=Reduced Matrix, MS=Masked Sand Grains. [2]Location: PL=Pore Lining, M=Matrix.

Hydric Soil Indicators:

- ___ Histosol (A1)
- ___ Histic Epipedon (A2)
- ___ Black Histic (A3)
- ___ Hydrogen Sulfide (A4)
- ___ Stratified Layers (A5)
- X Depleted Below Dark Surface (A11)
- ___ Thick Dark Surface (A12)
- ___ Sandy Mucky Mineral (S1)
- ___ Sandy Gleyed Matrix (S4)
- ___ Sandy Redox (S5)
- ___ Stripped Matrix (S6)
- ___ Dark Surface (S7) (**LRR R, MLRA 149B**)
- ___ Polyvalue Below Surface (S8) (**LRR R, MLRA 149B**)
- ___ Thin Dark Surface (S9) (**LRR R, MLRA 149B**)
- ___ Loamy Mucky Mineral (F1) (**LRR K, L**)
- ___ Loamy Gleyed Matrix (F2)
- ___ Depleted Matrix (F3)
- ___ Redox Dark Surface (F6)
- ___ Depleted Dark Surface (F7)
- ___ Redox Depressions (F8)

Indicators for Problematic Hydric Soils[3]:

- ___ 2 cm Muck (A10) (**LRR K, L, MLRA 149B**)
- ___ Coast Prairie Redox (A16) (**LRR K, L, R**)
- ___ 5 cm Mucky Peat or Peat (S3) (**LRR K, L, R**)
- ___ Dark Surface (S7) (**LRR K, L, M**)
- ___ Polyvalue Below Surface (S8) (**LRR K, L**)
- ___ Thin Dark Surface (S9) (**LRR K, L**)
- ___ Iron-Manganese Masses (F12) (**LRR K, L, R**)
- ___ Piedmont Floodplain Soils (F19) (**MLRA 149B**)
- ___ Mesic Spodic (TA6) (**MLRA 144A, 145, 149B**)
- ___ Red Parent Material (F21)
- ___ Very Shallow Dark Surface (TF12)
- ___ Other (Explain in Remarks)

[3]Indicators of hydrophytic vegetation and wetland hydrology must be present, unless disturbed or problematic.

Restrictive Layer (if observed):

Type:_____

Depth (inches):_____

Hydric Soil Present? **Yes** X **No** ____

Remarks:

WETLAND DETERMINATION DATA FORM – Northcentral and Northeast Region

Project/Site: Terramore Catskills City/County: Saugerties / Ulster Sampling Date: 5/3/22

Applicant/Owner: Kampgrounds of America State: NY Sampling Point: E3 UPL E/F/G

Investigator(s): RGF Section, Township, Range: _____

Landform (hillslope, terrace, etc.): Terrace Local relief (concave, convex, none): concave Slope (%): 2

Subregion (LRR or MLRA): LRR Lat: 465756 Long: 576372 Datum: UTM 18

Soil Map Unit Name: Oquaga-Arnot-Rock outcrop complex, sloping (ORC) NWI classification: _____

Are climatic / hydrologic conditions on the site typical for this time of year? Yes X No _____ (If no, explain in Remarks.)

Are Vegetation _____, Soil _____, or Hydrology _____ significantly disturbed? Are "Normal Circumstances" present? Yes X No _____

Are Vegetation _____, Soil _____, or Hydrology _____ naturally problematic? (If needed, explain any answers in Remarks.)

SUMMARY OF FINDINGS – Attach site map showing sampling point locations, transects, important features, etc.

Hydrophytic Vegetation Present?	Yes _____	No X
Hydric Soil Present?	Yes _____	No X
Wetland Hydrology Present?	Yes _____	No X

Is the Sampled Area within a Wetland? **Yes** _____ **No** X

If yes, optional Wetland Site ID: _____

Remarks: (Explain alternative procedures here or in a separate report.)

HYDROLOGY

Wetland Hydrology Indicators:

Primary Indicators (minimum of one is required; check all that apply)

- ___ Surface Water (A1)
- ___ High Water Table (A2)
- ___ Saturation (A3)
- ___ Water Marks (B1)
- ___ Sediment Deposits (B2)
- ___ Drift Deposits (B3)
- ___ Algal Mat or Crust (B4)
- ___ Iron Deposits (B5)
- ___ Inundation Visible on Aerial Imagery (B7)
- ___ Sparsely Vegetated Concave Surface (B8)
- ___ Water-Stained Leaves (B9)
- ___ Aquatic Fauna (B13)
- ___ Marl Deposits (B15)
- ___ Hydrogen Sulfide Odor (C1)
- ___ Oxidized Rhizospheres on Living Roots (C3)
- ___ Presence of Reduced Iron (C4)
- ___ Recent Iron Reduction in Tilled Soils (C6)
- ___ Thin Muck Surface (C7)
- ___ Other (Explain in Remarks)

Secondary Indicators (minimum of two required)

- ___ Surface Soil Cracks (B6)
- ___ Drainage Patterns (B10)
- ___ Moss Trim Lines (B16)
- ___ Dry-Season Water Table (C2)
- ___ Crayfish Burrows (C8)
- ___ Saturation Visible on Aerial Imagery (C9)
- ___ Stunted or Stressed Plants (D1)
- ___ Geomorphic Position (D2)
- ___ Shallow Aquitard (D3)
- ___ Microtopographic Relief (D4)
- ___ FAC-Neutral Test (D5)

Field Observations:

Surface Water Present?	Yes _____	No X	Depth (inches):
Water Table Present?	Yes _____	No X	Depth (inches):
Saturation Present? (includes capillary fringe)	Yes _____	No X	Depth (inches):

Wetland Hydrology Present? **Yes** _____ **No** X

Describe Recorded Data (stream gauge, monitoring well, aerial photos, previous inspections), if available:

Remarks:

VEGETATION – Use scientific names of plants.

Sampling Point: E3 WL E/F/G

Tree Stratum (Plot size: 30')	Absolute % Cover	Dominant Species?	Indicator Status
1. Eastern Hemlock (Tsuga canadensis)	50	Y	FACU
2. Chestnut Oak (Quercus montana)	30	Y	UPL
3.			
4.			
5.			
6.			
7.			
	80 = Total Cover		

Sapling/Shrub Stratum (Plot size:)			
1.			
2.			
3.			
4.			
5.			
6.			
7.			
	= Total Cover		

Herb Stratum (Plot size: 15')			
1. Haircap moss (Polytrichum commune)	30	Y	UPL
2.			
3.			
4.			
5.			
6.			
7.			
8.			
9.			
10.			
11.			
12.			
	60 = Total Cover		

Woody Vine Stratum (Plot size:)			
1.			
2.			
3.			
4.			
	= Total Cover		

Dominance Test worksheet:

Number of Dominant Species That Are OBL, FACW, or FAC: _____ (A)

Total Number of Dominant Species Across All Strata: _____ (B)

Percent of Dominant Species That Are OBL, FACW, or FAC: _____ (A/B)

Prevalence Index worksheet:

Total % Cover of:		Multiply by:
OBL species		x 1 =
FACW species		x 2 =
FAC species		x 3 =
FACU species		x 4 =
UPL species		x 5 =
Column Totals:	(A)	(B)

Prevalence Index = B/A =

Hydrophytic Vegetation Indicators:

__ 1 - Rapid Test for Hydrophytic Vegetation

X 2 - Dominance Test is >50%

__ 3 - Prevalence Index is ≤3.0[1]

__ 4 - Morphological Adaptations[1] (Provide supporting data in Remarks or on a separate sheet)

__ Problematic Hydrophytic Vegetation[1] (Explain)

[1]Indicators of hydric soil and wetland hydrology must be present, unless disturbed or problematic.

Definitions of Vegetation Strata:

Tree – Woody plants 3 in. (7.6 cm) or more in diameter at breast height (DBH), regardless of height.

Sapling/shrub – Woody plants less than 3 in. DBH and greater than or equal to 3.28 ft (1 m) tall.

Herb – All herbaceous (non-woody) plants, regardless of size, and woody plants less than 3.28 ft tall.

Woody vines – All woody vines greater than 3.28 ft in height.

Hydrophytic Vegetation Present? **Yes** X **No**

Remarks: (Include photo numbers here or on a separate sheet.)

SOIL

Sampling Point: _____

Profile Description: (Describe to the depth needed to document the indicator or confirm the absence of indicators.)

Depth (inches)	Matrix Color (moist)	Matrix %	Redox Features Color (moist)	Redox Features %	Type[1]	Loc[2]	Texture	Remarks
0-4	10 YR 3/2	100					Fine Sand	
4-10	10 YR 4/4	100					Fine Sand and Gravel - refusal at 10"	

[1]Type: C=Concentration, D=Depletion, RM=Reduced Matrix, MS=Masked Sand Grains. [2]Location: PL=Pore Lining, M=Matrix.

Hydric Soil Indicators:

___ Histosol (A1)
___ Histic Epipedon (A2)
___ Black Histic (A3)
___ Hydrogen Sulfide (A4)
___ Stratified Layers (A5)
___ Depleted Below Dark Surface (A11)
___ Thick Dark Surface (A12)
___ Sandy Mucky Mineral (S1)
___ Sandy Gleyed Matrix (S4)
___ Sandy Redox (S5)
___ Stripped Matrix (S6)
___ Dark Surface (S7) (**LRR R, MLRA 149B**)
___ Polyvalue Below Surface (S8) (**LRR R, MLRA 149B**)
___ Thin Dark Surface (S9) (**LRR R, MLRA 149B**)
___ Loamy Mucky Mineral (F1) (**LRR K, L**)
___ Loamy Gleyed Matrix (F2)
___ Depleted Matrix (F3)
___ Redox Dark Surface (F6)
___ Depleted Dark Surface (F7)
___ Redox Depressions (F8)

Indicators for Problematic Hydric Soils[3]:

___ 2 cm Muck (A10) (**LRR K, L, MLRA 149B**)
___ Coast Prairie Redox (A16) (**LRR K, L, R**)
___ 5 cm Mucky Peat or Peat (S3) (**LRR K, L, R**)
___ Dark Surface (S7) (**LRR K, L, M**)
___ Polyvalue Below Surface (S8) (**LRR K, L**)
___ Thin Dark Surface (S9) (**LRR K, L**)
___ Iron-Manganese Masses (F12) (**LRR K, L, R**)
___ Piedmont Floodplain Soils (F19) (**MLRA 149B**)
___ Mesic Spodic (TA6) (**MLRA 144A, 145, 149B**)
___ Red Parent Material (F21)
___ Very Shallow Dark Surface (TF12)
___ Other (Explain in Remarks)

[3]Indicators of hydrophytic vegetation and wetland hydrology must be present, unless disturbed or problematic.

Restrictive Layer (if observed):

Type:_____

Depth (inches):_____

Hydric Soil Present? **Yes** _____ **No** X

Remarks:

WETLAND DETERMINATION DATA FORM – Northcentral and Northeast Region

Project/Site: Terramore Catskills City/County: Saugerties / Ulster Sampling Date: 5/3/22

Applicant/Owner: Kampgrounds of America State: NY Sampling Point: H71WL H/I/J

Investigator(s): RGF Section, Township, Range: _____

Landform (hillslope, terrace, etc.): Terrace Local relief (concave, convex, none): none Slope (%): 2

Subregion (LRR or MLRA): LRR Lat: 46558 Long: 57623 Datum: UTM 18

Soil Map Unit Name: Atherton silt loam (At) NWI classification: _____

Are climatic / hydrologic conditions on the site typical for this time of year? Yes X No _____ (If no, explain in Remarks.)

Are Vegetation _____, Soil _____, or Hydrology _____ significantly disturbed? Are "Normal Circumstances" present? Yes X No _____

Are Vegetation _____, Soil _____, or Hydrology _____ naturally problematic? (If needed, explain any answers in Remarks.)

SUMMARY OF FINDINGS – Attach site map showing sampling point locations, transects, important features, etc.

Hydrophytic Vegetation Present?	Yes X No	**Is the Sampled Area within a Wetland?** **Yes** X **No**
Hydric Soil Present?	Yes X No	If yes, optional Wetland Site ID: _____
Wetland Hydrology Present?	Yes X No	

Remarks: (Explain alternative procedures here or in a separate report.)

HYDROLOGY

Wetland Hydrology Indicators:

Primary Indicators (minimum of one is required; check all that apply)

- X Surface Water (A1)
- X High Water Table (A2)
- X Saturation (A3)
- ___ Water Marks (B1)
- ___ Sediment Deposits (B2)
- ___ Drift Deposits (B3)
- ___ Algal Mat or Crust (B4)
- ___ Iron Deposits (B5)
- ___ Inundation Visible on Aerial Imagery (B7)
- ___ Sparsely Vegetated Concave Surface (B8)
- ___ Water-Stained Leaves (B9)
- ___ Aquatic Fauna (B13)
- ___ Marl Deposits (B15)
- ___ Hydrogen Sulfide Odor (C1)
- ___ Oxidized Rhizospheres on Living Roots (C3)
- ___ Presence of Reduced Iron (C4)
- ___ Recent Iron Reduction in Tilled Soils (C6)
- ___ Thin Muck Surface (C7)
- ___ Other (Explain in Remarks)

Secondary Indicators (minimum of two required)

- ___ Surface Soil Cracks (B6)
- ___ Drainage Patterns (B10)
- ___ Moss Trim Lines (B16)
- ___ Dry-Season Water Table (C2)
- ___ Crayfish Burrows (C8)
- ___ Saturation Visible on Aerial Imagery (C9)
- ___ Stunted or Stressed Plants (D1)
- ___ Geomorphic Position (D2)
- ___ Shallow Aquitard (D3)
- ___ Microtopographic Relief (D4)
- ___ FAC-Neutral Test (D5)

Field Observations:

Surface Water Present?	Yes X	No _____	Depth (inches):
Water Table Present?	Yes X	No _____	Depth (inches):
Saturation Present? (includes capillary fringe)	Yes X	No _____	Depth (inches):

Wetland Hydrology Present? **Yes** X **No**

Describe Recorded Data (stream gauge, monitoring well, aerial photos, previous inspections), if available:

Remarks:

VEGETATION – Use scientific names of plants.

Sampling Point: H71 WL H/I/J

Tree Stratum (Plot size: 30')	Absolute % Cover	Dominant Species?	Indicator Status
1. Red Maple (Acer rubrum)	30	Y	FAC
2.			
3.			
4.			
5.			
6.			
7.			
	30 = Total Cover		

Sapling/Shrub Stratum (Plot size:)			
1.			
2.			
3.			
4.			
5.			
6.			
7.			
	= Total Cover		

Herb Stratum (Plot size: 15')			
1. Tussock Sedge (Carex stricta)	10	Y	OBL
2. Sensitive Fern (Onoclea sensibilis)	50	Y	FACW
3. Osmundastrum cinnamomeum	10	Y	FACW
4.			
5.			
6.			
7.			
8.			
9.			
10.			
11.			
12.			
	70 = Total Cover		

Woody Vine Stratum (Plot size:)			
1.			
2.			
3.			
4.			
	= Total Cover		

Dominance Test worksheet:

Number of Dominant Species That Are OBL, FACW, or FAC: _____ (A)

Total Number of Dominant Species Across All Strata: _____ (B)

Percent of Dominant Species That Are OBL, FACW, or FAC: _____ (A/B)

Prevalence Index worksheet:

Total % Cover of:		Multiply by:	
OBL species		x 1 =	
FACW species		x 2 =	
FAC species		x 3 =	
FACU species		x 4 =	
UPL species		x 5 =	
Column Totals:	(A)		(B)

Prevalence Index = B/A =

Hydrophytic Vegetation Indicators:

__ 1 - Rapid Test for Hydrophytic Vegetation

X 2 - Dominance Test is >50%

__ 3 - Prevalence Index is ≤3.0[1]

__ 4 - Morphological Adaptations[1] (Provide supporting data in Remarks or on a separate sheet)

__ Problematic Hydrophytic Vegetation[1] (Explain)

[1]Indicators of hydric soil and wetland hydrology must be present, unless disturbed or problematic.

Definitions of Vegetation Strata:

Tree – Woody plants 3 in. (7.6 cm) or more in diameter at breast height (DBH), regardless of height.

Sapling/shrub – Woody plants less than 3 in. DBH and greater than or equal to 3.28 ft (1 m) tall.

Herb – All herbaceous (non-woody) plants, regardless of size, and woody plants less than 3.28 ft tall.

Woody vines – All woody vines greater than 3.28 ft in height.

Hydrophytic Vegetation Present? **Yes** X **No**

Remarks: (Include photo numbers here or on a separate sheet.)

SOIL

Sampling Point: H71 WL H/I/J

Profile Description: (Describe to the depth needed to document the indicator or confirm the absence of indicators.)

Depth (inches)	Matrix Color (moist)	Matrix %	Redox Features Color (moist)	Redox Features %	Type[1]	Loc[2]	Texture	Remarks
0-6	10 YR 3/1	100					Mucky fine sand	
6-20	10 YR 5/1	100	7.5 YR 5/6		D		Silty fine sand	

[1]Type: C=Concentration, D=Depletion, RM=Reduced Matrix, MS=Masked Sand Grains. [2]Location: PL=Pore Lining, M=Matrix.

Hydric Soil Indicators:

- ___ Histosol (A1)
- ___ Histic Epipedon (A2)
- ___ Black Histic (A3)
- ___ Hydrogen Sulfide (A4)
- ___ Stratified Layers (A5)
- X Depleted Below Dark Surface (A11)
- ___ Thick Dark Surface (A12)
- ___ Sandy Mucky Mineral (S1)
- ___ Sandy Gleyed Matrix (S4)
- ___ Sandy Redox (S5)
- ___ Stripped Matrix (S6)
- ___ Dark Surface (S7) (**LRR R, MLRA 149B**)
- ___ Polyvalue Below Surface (S8) (**LRR R, MLRA 149B**)
- ___ Thin Dark Surface (S9) (**LRR R, MLRA 149B**)
- ___ Loamy Mucky Mineral (F1) (**LRR K, L**)
- ___ Loamy Gleyed Matrix (F2)
- ___ Depleted Matrix (F3)
- ___ Redox Dark Surface (F6)
- ___ Depleted Dark Surface (F7)
- ___ Redox Depressions (F8)

Indicators for Problematic Hydric Soils[3]:

- ___ 2 cm Muck (A10) (**LRR K, L, MLRA 149B**)
- ___ Coast Prairie Redox (A16) (**LRR K, L, R**)
- ___ 5 cm Mucky Peat or Peat (S3) (**LRR K, L, R**)
- ___ Dark Surface (S7) (**LRR K, L, M**)
- ___ Polyvalue Below Surface (S8) (**LRR K, L**)
- ___ Thin Dark Surface (S9) (**LRR K, L**)
- ___ Iron-Manganese Masses (F12) (**LRR K, L, R**)
- ___ Piedmont Floodplain Soils (F19) (**MLRA 149B**)
- ___ Mesic Spodic (TA6) (**MLRA 144A, 145, 149B**)
- ___ Red Parent Material (F21)
- ___ Very Shallow Dark Surface (TF12)
- ___ Other (Explain in Remarks)

[3]Indicators of hydrophytic vegetation and wetland hydrology must be present, unless disturbed or problematic.

Restrictive Layer (if observed):

Type:_____

Depth (inches):_____

Hydric Soil Present? **Yes** X **No** _____

Remarks:

WETLAND DETERMINATION DATA FORM – Northcentral and Northeast Region

Project/Site: Terramore Catskills City/County: Saugerties / Ulster Sampling Date: 5/3/22

Applicant/Owner: Kampgrounds of America State: NY Sampling Point: H71UPL H/I/J

Investigator(s): RGF Section, Township, Range: _____

Landform (hillslope, terrace, etc.): Terrace Local relief (concave, convex, none): none Slope (%): 2

Subregion (LRR or MLRA): LRR Lat: 46558 Long: 57623 Datum: UTM 18

Soil Map Unit Name: Arnot channery silt loam, 0 to 8 percent slopes (AcB) NWI classification: _____

Are climatic / hydrologic conditions on the site typical for this time of year? Yes X No _____ (If no, explain in Remarks.)

Are Vegetation _____, Soil _____, or Hydrology _____ significantly disturbed? Are "Normal Circumstances" present? Yes X No _____

Are Vegetation _____, Soil _____, or Hydrology _____ naturally problematic? (If needed, explain any answers in Remarks.)

SUMMARY OF FINDINGS – Attach site map showing sampling point locations, transects, important features, etc.

Hydrophytic Vegetation Present?	Yes X	No
Hydric Soil Present?	Yes _____	No X
Wetland Hydrology Present?	Yes _____	No X

Is the Sampled Area within a Wetland? **Yes** _____ **No** X

If yes, optional Wetland Site ID: _____

Remarks: (Explain alternative procedures here or in a separate report.)

HYDROLOGY

Wetland Hydrology Indicators:

Primary Indicators (minimum of one is required; check all that apply)

- ___ Surface Water (A1)
- ___ High Water Table (A2)
- ___ Saturation (A3)
- ___ Water Marks (B1)
- ___ Sediment Deposits (B2)
- ___ Drift Deposits (B3)
- ___ Algal Mat or Crust (B4)
- ___ Iron Deposits (B5)
- ___ Inundation Visible on Aerial Imagery (B7)
- ___ Sparsely Vegetated Concave Surface (B8)
- ___ Water-Stained Leaves (B9)
- ___ Aquatic Fauna (B13)
- ___ Marl Deposits (B15)
- ___ Hydrogen Sulfide Odor (C1)
- ___ Oxidized Rhizospheres on Living Roots (C3)
- ___ Presence of Reduced Iron (C4)
- ___ Recent Iron Reduction in Tilled Soils (C6)
- ___ Thin Muck Surface (C7)
- ___ Other (Explain in Remarks)

Secondary Indicators (minimum of two required)

- ___ Surface Soil Cracks (B6)
- ___ Drainage Patterns (B10)
- ___ Moss Trim Lines (B16)
- ___ Dry-Season Water Table (C2)
- ___ Crayfish Burrows (C8)
- ___ Saturation Visible on Aerial Imagery (C9)
- ___ Stunted or Stressed Plants (D1)
- ___ Geomorphic Position (D2)
- ___ Shallow Aquitard (D3)
- ___ Microtopographic Relief (D4)
- ___ FAC-Neutral Test (D5)

Field Observations:

Surface Water Present?	Yes _____	No X	Depth (inches):
Water Table Present?	Yes _____	No X	Depth (inches):
Saturation Present? (includes capillary fringe)	Yes _____	No X	Depth (inches):

Wetland Hydrology Present? **Yes** _____ **No** X

Describe Recorded Data (stream gauge, monitoring well, aerial photos, previous inspections), if available:

Remarks:

VEGETATION – Use scientific names of plants.

Sampling Point: H71 UPL H/I/J

Tree Stratum (Plot size: 30')	Absolute % Cover	Dominant Species?	Indicator Status
1. Red Maple (Acer rubrum)	10	Y	FAC
2. White Oak (Quercus alba)	20	Y	FACU
3.			
4.			
5.			
6.			
7.			
	30 = Total Cover		

Sapling/Shrub Stratum (Plot size:)			
1. White Pine (Pinus strobus)	20	Y	FACU
2.			
3.			
4.			
5.			
6.			
7.			
	20 = Total Cover		

Herb Stratum (Plot size: 15')			
1. Garlic Mustard (Alliaria petiolata)	10	Y	FACU
2. Wood Sorrel (Oxalis stricta)	10	Y	FACU
3. Bedstraw (Galium album)	10	Y	FACU
4.			
5.			
6.			
7.			
8.			
9.			
10.			
11.			
12.			
	30 = Total Cover		

Woody Vine Stratum (Plot size:)			
1.			
2.			
3.			
4.			
	= Total Cover		

Dominance Test worksheet:

Number of Dominant Species That Are OBL, FACW, or FAC: _____ (A)

Total Number of Dominant Species Across All Strata: _____ (B)

Percent of Dominant Species That Are OBL, FACW, or FAC: _____ (A/B)

Prevalence Index worksheet:

Total % Cover of:		Multiply by:
OBL species		x 1 =
FACW species		x 2 =
FAC species		x 3 =
FACU species		x 4 =
UPL species		x 5 =
Column Totals:	(A)	(B)

Prevalence Index = B/A =

Hydrophytic Vegetation Indicators:

___ 1 - Rapid Test for Hydrophytic Vegetation

___ 2 - Dominance Test is >50%

___ 3 - Prevalence Index is ≤3.0[1]

___ 4 - Morphological Adaptations[1] (Provide supporting data in Remarks or on a separate sheet)

___ Problematic Hydrophytic Vegetation[1] (Explain)

[1]Indicators of hydric soil and wetland hydrology must be present, unless disturbed or problematic.

Definitions of Vegetation Strata:

Tree – Woody plants 3 in. (7.6 cm) or more in diameter at breast height (DBH), regardless of height.

Sapling/shrub – Woody plants less than 3 in. DBH and greater than or equal to 3.28 ft (1 m) tall.

Herb – All herbaceous (non-woody) plants, regardless of size, and woody plants less than 3.28 ft tall.

Woody vines – All woody vines greater than 3.28 ft in height.

Hydrophytic Vegetation Present? **Yes** X **No**

Remarks: (Include photo numbers here or on a separate sheet.)

SOIL

Sampling Point: H71 UPL H/I/J

Profile Description: (Describe to the depth needed to document the indicator or confirm the absence of indicators.)

Depth (inches)	Matrix Color (moist)	Matrix %	Redox Features Color (moist)	Redox Features %	Type[1]	Loc[2]	Texture	Remarks
0-4	7.5YR 4/3	100					Fine Sand	
4-20	5 YR 4/4	100					Channery fine sand	

[1]Type: C=Concentration, D=Depletion, RM=Reduced Matrix, MS=Masked Sand Grains. [2]Location: PL=Pore Lining, M=Matrix.

Hydric Soil Indicators:

___ Histosol (A1)
___ Histic Epipedon (A2)
___ Black Histic (A3)
___ Hydrogen Sulfide (A4)
___ Stratified Layers (A5)
___ Depleted Below Dark Surface (A11)
___ Thick Dark Surface (A12)
___ Sandy Mucky Mineral (S1)
___ Sandy Gleyed Matrix (S4)
___ Sandy Redox (S5)
___ Stripped Matrix (S6)
___ Dark Surface (S7) (**LRR R, MLRA 149B**)
___ Polyvalue Below Surface (S8) (**LRR R, MLRA 149B**)
___ Thin Dark Surface (S9) (**LRR R, MLRA 149B**)
___ Loamy Mucky Mineral (F1) (**LRR K, L**)
___ Loamy Gleyed Matrix (F2)
___ Depleted Matrix (F3)
___ Redox Dark Surface (F6)
___ Depleted Dark Surface (F7)
___ Redox Depressions (F8)

Indicators for Problematic Hydric Soils[3]:

___ 2 cm Muck (A10) (**LRR K, L, MLRA 149B**)
___ Coast Prairie Redox (A16) (**LRR K, L, R**)
___ 5 cm Mucky Peat or Peat (S3) (**LRR K, L, R**)
___ Dark Surface (S7) (**LRR K, L, M**)
___ Polyvalue Below Surface (S8) (**LRR K, L**)
___ Thin Dark Surface (S9) (**LRR K, L**)
___ Iron-Manganese Masses (F12) (**LRR K, L, R**)
___ Piedmont Floodplain Soils (F19) (**MLRA 149B**)
___ Mesic Spodic (TA6) (**MLRA 144A, 145, 149B**)
___ Red Parent Material (F21)
___ Very Shallow Dark Surface (TF12)
___ Other (Explain in Remarks)

[3]Indicators of hydrophytic vegetation and wetland hydrology must be present, unless disturbed or problematic.

Restrictive Layer (if observed):

Type:_____

Depth (inches):_____

Hydric Soil Present? **Yes** _____ **No** X

Remarks:

WETLAND DETERMINATION DATA FORM – Northcentral and Northeast Region

Project/Site: Terramore Catskills City/County: Saugerties / Ulster Sampling Date: 5/3/22

Applicant/Owner: Kampgrounds of America State: NY Sampling Point: K2 WL K/L

Investigator(s): RGF Section, Township, Range: _____

Landform (hillslope, terrace, etc.): Terrace Local relief (concave, convex, none): concave Slope (%): 2

Subregion (LRR or MLRA): LRR Lat: 4655551 Long: 576851 Datum: UTM 18

Soil Map Unit Name: Canandaigua silt loam (Cc) NWI classification: PFO/EM1

Are climatic / hydrologic conditions on the site typical for this time of year? Yes X No _____ (If no, explain in Remarks.)

Are Vegetation _____, Soil _____, or Hydrology _____ significantly disturbed? Are "Normal Circumstances" present? Yes X No _____

Are Vegetation _____, Soil _____, or Hydrology _____ naturally problematic? (If needed, explain any answers in Remarks.)

SUMMARY OF FINDINGS – Attach site map showing sampling point locations, transects, important features, etc.

Hydrophytic Vegetation Present?	Yes X No	**Is the Sampled Area within a Wetland?** **Yes X No**
Hydric Soil Present?	Yes X No	If yes, optional Wetland Site ID: _____
Wetland Hydrology Present?	Yes X No	

Remarks: (Explain alternative procedures here or in a separate report.)

HYDROLOGY

Wetland Hydrology Indicators:

Primary Indicators (minimum of one is required; check all that apply)

- X Surface Water (A1)
- ___ High Water Table (A2)
- X Saturation (A3)
- X Water Marks (B1)
- ___ Sediment Deposits (B2)
- ___ Drift Deposits (B3)
- ___ Algal Mat or Crust (B4)
- ___ Iron Deposits (B5)
- ___ Inundation Visible on Aerial Imagery (B7)
- ___ Sparsely Vegetated Concave Surface (B8)
- ___ Water-Stained Leaves (B9)
- ___ Aquatic Fauna (B13)
- ___ Marl Deposits (B15)
- ___ Hydrogen Sulfide Odor (C1)
- ___ Oxidized Rhizospheres on Living Roots (C3)
- ___ Presence of Reduced Iron (C4)
- ___ Recent Iron Reduction in Tilled Soils (C6)
- ___ Thin Muck Surface (C7)
- ___ Other (Explain in Remarks)

Secondary Indicators (minimum of two required)

- ___ Surface Soil Cracks (B6)
- ___ Drainage Patterns (B10)
- ___ Moss Trim Lines (B16)
- ___ Dry-Season Water Table (C2)
- ___ Crayfish Burrows (C8)
- ___ Saturation Visible on Aerial Imagery (C9)
- ___ Stunted or Stressed Plants (D1)
- X Geomorphic Position (D2)
- ___ Shallow Aquitard (D3)
- ___ Microtopographic Relief (D4)
- ___ FAC-Neutral Test (D5)

Field Observations:

Surface Water Present?	Yes X	No _____	Depth (inches): 2
Water Table Present?	Yes X	No _____	Depth (inches): 0
Saturation Present? (includes capillary fringe)	Yes X	No _____	Depth (inches): 0

Wetland Hydrology Present? **Yes X No**

Describe Recorded Data (stream gauge, monitoring well, aerial photos, previous inspections), if available:

Remarks:

VEGETATION – Use scientific names of plants.

Sampling Point: K2 WL K/L

Tree Stratum (Plot size: 30')	Absolute % Cover	Dominant Species?	Indicator Status
1. Red Maple (Acer rubrum)	20	Y	FAC
2. Green Ash (Fraxinus pennsylvanica)	10	Y	FACW
3.			
4.			
5.			
6.			
7.			
	20 = Total Cover		

Sapling/Shrub Stratum (Plot size: 30')			
1. Red Maple (Acer rubrum)	20	Y	FAC
2. Green Ash (Fraxinus pennsylvanica)	5	Y	FACW
3.			
4.			
5.			
6.			
7.			
	25 = Total Cover		

Herb Stratum (Plot size: 15')			
1. Tussock Sedge (Carex stricta)	70	Y	OBL
2.			
3.			
4.			
5.			
6.			
7.			
8.			
9.			
10.			
11.			
12.			
	70 = Total Cover		

Woody Vine Stratum (Plot size:)			
1.			
2.			
3.			
4.			
	= Total Cover		

Dominance Test worksheet:

Number of Dominant Species That Are OBL, FACW, or FAC: _____ (A)

Total Number of Dominant Species Across All Strata: _____ (B)

Percent of Dominant Species That Are OBL, FACW, or FAC: _____ (A/B)

Prevalence Index worksheet:

Total % Cover of:		Multiply by:
OBL species		x 1 =
FACW species		x 2 =
FAC species		x 3 =
FACU species		x 4 =
UPL species		x 5 =
Column Totals:	(A)	(B)

Prevalence Index = B/A =

Hydrophytic Vegetation Indicators:

__ 1 - Rapid Test for Hydrophytic Vegetation

X 2 - Dominance Test is >50%

__ 3 - Prevalence Index is ≤3.0[1]

__ 4 - Morphological Adaptations[1] (Provide supporting data in Remarks or on a separate sheet)

__ Problematic Hydrophytic Vegetation[1] (Explain)

[1]Indicators of hydric soil and wetland hydrology must be present, unless disturbed or problematic.

Definitions of Vegetation Strata:

Tree – Woody plants 3 in. (7.6 cm) or more in diameter at breast height (DBH), regardless of height.

Sapling/shrub – Woody plants less than 3 in. DBH and greater than or equal to 3.28 ft (1 m) tall.

Herb – All herbaceous (non-woody) plants, regardless of size, and woody plants less than 3.28 ft tall.

Woody vines – All woody vines greater than 3.28 ft in height.

Hydrophytic Vegetation Present? **Yes** X **No**

Remarks: (Include photo numbers here or on a separate sheet.)

SOIL

Sampling Point: K2 WL K/L

Profile Description: (Describe to the depth needed to document the indicator or confirm the absence of indicators.)

Depth (inches)	Matrix Color (moist)	Matrix %	Redox Features Color (moist)	Redox Features %	Type[1]	Loc[2]	Texture	Remarks
0-4	2.5Y 3/2	100					muck	
6-20	5 Y 5/2	100			D		clay	

[1]Type: C=Concentration, D=Depletion, RM=Reduced Matrix, MS=Masked Sand Grains. [2]Location: PL=Pore Lining, M=Matrix.

Hydric Soil Indicators:

___ Histosol (A1)
___ Histic Epipedon (A2)
___ Black Histic (A3)
___ Hydrogen Sulfide (A4)
___ Stratified Layers (A5)
X Depleted Below Dark Surface (A11)
___ Thick Dark Surface (A12)
___ Sandy Mucky Mineral (S1)
___ Sandy Gleyed Matrix (S4)
___ Sandy Redox (S5)
___ Stripped Matrix (S6)
___ Dark Surface (S7) (**LRR R, MLRA 149B**)
___ Polyvalue Below Surface (S8) (**LRR R, MLRA 149B**)
___ Thin Dark Surface (S9) (**LRR R, MLRA 149B**)
___ Loamy Mucky Mineral (F1) (**LRR K, L**)
___ Loamy Gleyed Matrix (F2)
___ Depleted Matrix (F3)
___ Redox Dark Surface (F6)
___ Depleted Dark Surface (F7)
___ Redox Depressions (F8)

Indicators for Problematic Hydric Soils[3]:

___ 2 cm Muck (A10) (**LRR K, L, MLRA 149B**)
___ Coast Prairie Redox (A16) (**LRR K, L, R**)
___ 5 cm Mucky Peat or Peat (S3) (**LRR K, L, R**)
___ Dark Surface (S7) (**LRR K, L, M**)
___ Polyvalue Below Surface (S8) (**LRR K, L**)
___ Thin Dark Surface (S9) (**LRR K, L**)
___ Iron-Manganese Masses (F12) (**LRR K, L, R**)
___ Piedmont Floodplain Soils (F19) (**MLRA 149B**)
___ Mesic Spodic (TA6) (**MLRA 144A, 145, 149B**)
___ Red Parent Material (F21)
___ Very Shallow Dark Surface (TF12)
___ Other (Explain in Remarks)

[3]Indicators of hydrophytic vegetation and wetland hydrology must be present, unless disturbed or problematic.

Restrictive Layer (if observed):

Type:_____

Depth (inches):_____

Hydric Soil Present? **Yes** X **No** ____

Remarks:

WETLAND DETERMINATION DATA FORM – Northcentral and Northeast Region

Project/Site: Terramore Catskills City/County: Saugerties / Ulster Sampling Date: 5/3/22

Applicant/Owner: Kampgrounds of America State: NY Sampling Point: K2 UPL K/L

Investigator(s): RGF Section, Township, Range: _____

Landform (hillslope, terrace, etc.): terrace Local relief (concave, convex, none): none Slope (%): 2

Subregion (LRR or MLRA): LRR Lat: 4655551 Long: 576851 Datum: UTM 18

Soil Map Unit Name: Canandaigua silt loam (Cc) NWI classification: PFO/EM1

Are climatic / hydrologic conditions on the site typical for this time of year? Yes X No _____ (If no, explain in Remarks.)

Are Vegetation _____, Soil _____, or Hydrology _____ significantly disturbed? Are "Normal Circumstances" present? Yes X No _____

Are Vegetation _____, Soil _____, or Hydrology _____ naturally problematic? (If needed, explain any answers in Remarks.)

SUMMARY OF FINDINGS – Attach site map showing sampling point locations, transects, important features, etc.

Hydrophytic Vegetation Present?	Yes X No	**Is the Sampled Area within a Wetland?** **Yes** X **No**
Hydric Soil Present?	Yes X No	If yes, optional Wetland Site ID: _____
Wetland Hydrology Present?	Yes X No	

Remarks: (Explain alternative procedures here or in a separate report.)

HYDROLOGY

Wetland Hydrology Indicators:

Primary Indicators (minimum of one is required; check all that apply)

- ___ Surface Water (A1)
- ___ High Water Table (A2)
- ___ Saturation (A3)
- ___ Water Marks (B1)
- ___ Sediment Deposits (B2)
- ___ Drift Deposits (B3)
- ___ Algal Mat or Crust (B4)
- ___ Iron Deposits (B5)
- ___ Inundation Visible on Aerial Imagery (B7)
- ___ Sparsely Vegetated Concave Surface (B8)
- ___ Water-Stained Leaves (B9)
- ___ Aquatic Fauna (B13)
- ___ Marl Deposits (B15)
- ___ Hydrogen Sulfide Odor (C1)
- ___ Oxidized Rhizospheres on Living Roots (C3)
- ___ Presence of Reduced Iron (C4)
- ___ Recent Iron Reduction in Tilled Soils (C6)
- ___ Thin Muck Surface (C7)
- ___ Other (Explain in Remarks)

Secondary Indicators (minimum of two required)

- ___ Surface Soil Cracks (B6)
- ___ Drainage Patterns (B10)
- ___ Moss Trim Lines (B16)
- ___ Dry-Season Water Table (C2)
- ___ Crayfish Burrows (C8)
- ___ Saturation Visible on Aerial Imagery (C9)
- ___ Stunted or Stressed Plants (D1)
- ___ Geomorphic Position (D2)
- ___ Shallow Aquitard (D3)
- ___ Microtopographic Relief (D4)
- ___ FAC-Neutral Test (D5)

Field Observations:

Surface Water Present?	Yes _____	No X	Depth (inches):
Water Table Present?	Yes _____	No X	Depth (inches):
Saturation Present? (includes capillary fringe)	Yes _____	No X	Depth (inches):

Wetland Hydrology Present? **Yes** _____ **No** X

Describe Recorded Data (stream gauge, monitoring well, aerial photos, previous inspections), if available:

Remarks:

VEGETATION – Use scientific names of plants.

Sampling Point: K2 UPL K/L

Tree Stratum (Plot size: 30')	Absolute % Cover	Dominant Species?	Indicator Status
1. White Pine (Pinus strobus)	20	Y	FACU
2. White Oak (Quercus alba)	20	Y	FACU
3. Sugar Maple (Acer saccharum)	20	Y	FACU
4.			
5.			
6.			
7.			
	60 = Total Cover		

Sapling/Shrub Stratum (Plot size: 30')			
1. White Pine (Pinus strobus)	20	Y	FAC
2.	5	Y	FACW
3.			
4.			
5.			
6.			
7.			
	25 = Total Cover		

Herb Stratum (Plot size: 15')			
1.			
2.			
3.			
4.			
5.			
6.			
7.			
8.			
9.			
10.			
11.			
12.			
	= Total Cover		

Woody Vine Stratum (Plot size:)			
1.			
2.			
3.			
4.			
	= Total Cover		

Dominance Test worksheet:

Number of Dominant Species That Are OBL, FACW, or FAC: _____ (A)

Total Number of Dominant Species Across All Strata: _____ (B)

Percent of Dominant Species That Are OBL, FACW, or FAC: _____ (A/B)

Prevalence Index worksheet:

Total % Cover of:		Multiply by:
OBL species		x 1 =
FACW species		x 2 =
FAC species		x 3 =
FACU species		x 4 =
UPL species		x 5 =
Column Totals:	(A)	(B)

Prevalence Index = B/A =

Hydrophytic Vegetation Indicators:

___ 1 - Rapid Test for Hydrophytic Vegetation

___ 2 - Dominance Test is >50%

___ 3 - Prevalence Index is ≤3.0[1]

___ 4 - Morphological Adaptations[1] (Provide supporting data in Remarks or on a separate sheet)

___ Problematic Hydrophytic Vegetation[1] (Explain)

[1]Indicators of hydric soil and wetland hydrology must be present, unless disturbed or problematic.

Definitions of Vegetation Strata:

Tree – Woody plants 3 in. (7.6 cm) or more in diameter at breast height (DBH), regardless of height.

Sapling/shrub – Woody plants less than 3 in. DBH and greater than or equal to 3.28 ft (1 m) tall.

Herb – All herbaceous (non-woody) plants, regardless of size, and woody plants less than 3.28 ft tall.

Woody vines – All woody vines greater than 3.28 ft in height.

Hydrophytic Vegetation Present? **Yes** _____ **No** X

Remarks: (Include photo numbers here or on a separate sheet.)

SOIL

Sampling Point: K2 UPL K/L

Profile Description: (Describe to the depth needed to document the indicator or confirm the absence of indicators.)

Depth (inches)	Matrix Color (moist)	Matrix %	Redox Features Color (moist)	Redox Features %	Type[1]	Loc[2]	Texture	Remarks
0-4	7.5 YR 4/4	100					channery silty loam	
6-16	5 YR 4/6	100					channery silty loam	refusal at 16"

[1]Type: C=Concentration, D=Depletion, RM=Reduced Matrix, MS=Masked Sand Grains. [2]Location: PL=Pore Lining, M=Matrix.

Hydric Soil Indicators:

___ Histosol (A1)
___ Histic Epipedon (A2)
___ Black Histic (A3)
___ Hydrogen Sulfide (A4)
___ Stratified Layers (A5)
___ Depleted Below Dark Surface (A11)
___ Thick Dark Surface (A12)
___ Sandy Mucky Mineral (S1)
___ Sandy Gleyed Matrix (S4)
___ Sandy Redox (S5)
___ Stripped Matrix (S6)
___ Dark Surface (S7) (**LRR R, MLRA 149B**)
___ Polyvalue Below Surface (S8) (**LRR R, MLRA 149B**)
___ Thin Dark Surface (S9) (**LRR R, MLRA 149B**)
___ Loamy Mucky Mineral (F1) (**LRR K, L**)
___ Loamy Gleyed Matrix (F2)
___ Depleted Matrix (F3)
___ Redox Dark Surface (F6)
___ Depleted Dark Surface (F7)
___ Redox Depressions (F8)

Indicators for Problematic Hydric Soils[3]:

___ 2 cm Muck (A10) (**LRR K, L, MLRA 149B**)
___ Coast Prairie Redox (A16) (**LRR K, L, R**)
___ 5 cm Mucky Peat or Peat (S3) (**LRR K, L, R**)
___ Dark Surface (S7) (**LRR K, L, M**)
___ Polyvalue Below Surface (S8) (**LRR K, L**)
___ Thin Dark Surface (S9) (**LRR K, L**)
___ Iron-Manganese Masses (F12) (**LRR K, L, R**)
___ Piedmont Floodplain Soils (F19) (**MLRA 149B**)
___ Mesic Spodic (TA6) (**MLRA 144A, 145, 149B**)
___ Red Parent Material (F21)
___ Very Shallow Dark Surface (TF12)
___ Other (Explain in Remarks)

[3]Indicators of hydrophytic vegetation and wetland hydrology must be present, unless disturbed or problematic.

Restrictive Layer (if observed):

Type:_____

Depth (inches):_____

Hydric Soil Present? **Yes** _____ **No** X

Remarks:

Appendix C

Wetland Photos

5-3-22 View West of Wetland A/B

5-3-22 View East Upland A/B

5-3-22 View Southwest of Wetland C/D

5-3-22 View East of C/D Upland

5-3-22 View West Wetland E

5-3-22 View East Upland E

5-3-22 View South of Wetland H/I/J

5-3-22 View North of Upland H/I/J

5-3-22 View North of Wetland K/L

5-3-22 View South of Upland K/L

Appendix D

USACOE Approved JD Form

APPROVED JURISDICTIONAL DETERMINATION FORM
U.S. Army Corps of Engineers

This form should be completed by following the instructions provided in Section IV of the JD Form Instructional Guidebook.

SECTION I: BACKGROUND INFORMATION

A. REPORT COMPLETION DATE FOR APPROVED JURISDICTIONAL DETERMINATION (JD): June 30, 2022

B. DISTRICT OFFICE, FILE NAME, AND NUMBER: NY District CENAN-OP-RW

C. PROJECT LOCATION AND BACKGROUND INFORMATION:
State:NY County/parish/borough: Ulster City: Saugerties
Center coordinates of site (lat/long in degree decimal format): Lat. 4655642.71° N, Long. 576476.17° E.
Universal Transverse Mercator: 18
Name of nearest waterbody: Saw Kill River
Name of nearest Traditional Navigable Water (TNW) into which the aquatic resource flows: Hudson River
Name of watershed or Hydrologic Unit Code (HUC): 12
- ☒ Check if map/diagram of review area and/or potential jurisdictional areas is/are available upon request.
- ☐ Check if other sites (e.g., offsite mitigation sites, disposal sites, etc…) are associated with this action and are recorded on a different JD form.

D. REVIEW PERFORMED FOR SITE EVALUATION (CHECK ALL THAT APPLY):
- ☒ Office (Desk) Determination. Date: 4-27-22
- ☒ Field Determination. Date(s): 5-3-22

SECTION II: SUMMARY OF FINDINGS

A. RHA SECTION 10 DETERMINATION OF JURISDICTION.

There **Pick List** "*navigable waters of the U.S.*" within Rivers and Harbors Act (RHA) jurisdiction (as defined by 33 CFR part 329) in the review area. [*Required*]
- ☐ Waters subject to the ebb and flow of the tide.
- ☐ Waters are presently used, or have been used in the past, or may be susceptible for use to transport interstate or foreign commerce. Explain: .

B. CWA SECTION 404 DETERMINATION OF JURISDICTION.

There **Pick List** "*waters of the U.S.*" within Clean Water Act (CWA) jurisdiction (as defined by 33 CFR part 328) in the review area. [*Required*]

1. **Waters of the U.S.**
   a. **Indicate presence of waters of U.S. in review area (check all that apply):** [1]
   - ☐ TNWs, including territorial seas
   - ☐ Wetlands adjacent to TNWs
   - ☒ Relatively permanent waters[2] (RPWs) that flow directly or indirectly into TNWs
   - ☐ Non-RPWs that flow directly or indirectly into TNWs
   - ☒ Wetlands directly abutting RPWs that flow directly or indirectly into TNWs
   - ☒ Wetlands adjacent to but not directly abutting RPWs that flow directly or indirectly into TNWs
   - ☐ Wetlands adjacent to non-RPWs that flow directly or indirectly into TNWs
   - ☐ Impoundments of jurisdictional waters
   - ☒ Isolated (interstate or intrastate) waters, including isolated wetlands

   b. **Identify (estimate) size of waters of the U.S. in the review area:**
   Non-wetland waters: 2,250 linear feet: 2 - 3 width (ft) and/or acres.
   Wetlands: +/- 9.374 acres.

   c. **Limits (boundaries) of jurisdiction** based on: **Not Applicable.**
   Elevation of established OHWM (if known): .

2. **Non-regulated waters/wetlands (check if applicable):**[3]
   - ☒ Potentially jurisdictional waters and/or wetlands were assessed within the review area and determined to be not jurisdictional. Explain: **Wetlands identified as A/B and C/D are located in topographical depressions with no surface water conncetion to WOUS.**

---

[1] Boxes checked below shall be supported by completing the appropriate sections in Section III below.
[2] For purposes of this form, an RPW is defined as a tributary that is not a TNW and that typically flows year-round or has continuous flow at least "seasonally" (e.g., typically 3 months).
[3] Supporting documentation is presented in Section III.F.

SECTION III: CWA ANALYSIS

A. TNWs AND WETLANDS ADJACENT TO TNWs

The agencies will assert jurisdiction over TNWs and wetlands adjacent to TNWs. If the aquatic resource is a TNW, complete Section III.A.1 and Section III.D.1. only; if the aquatic resource is a wetland adjacent to a TNW, complete Sections III.A.1 and 2 and Section III.D.1.; otherwise, see Section III.B below.

1. **TNW**
   Identify TNW: .

   Summarize rationale supporting determination: .

2. **Wetland adjacent to TNW**
   Summarize rationale supporting conclusion that wetland is "adjacent": .

B. CHARACTERISTICS OF TRIBUTARY (THAT IS NOT A TNW) AND ITS ADJACENT WETLANDS (IF ANY):

This section summarizes information regarding characteristics of the tributary and its adjacent wetlands, if any, and it helps determine whether or not the standards for jurisdiction established under *Rapanos* have been met.

The agencies will assert jurisdiction over non-navigable tributaries of TNWs where the tributaries are "relatively permanent waters" (RPWs), i.e. tributaries that typically flow year-round or have continuous flow at least seasonally (e.g., typically 3 months). A wetland that directly abuts an RPW is also jurisdictional. If the aquatic resource is not a TNW, but has year-round (perennial) flow, skip to Section III.D.2. If the aquatic resource is a wetland directly abutting a tributary with perennial flow, skip to Section III.D.4.

A wetland that is adjacent to but that does not directly abut an RPW requires a significant nexus evaluation. Corps districts and EPA regions will include in the record any available information that documents the existence of a significant nexus between a relatively permanent tributary that is not perennial (and its adjacent wetlands if any) and a traditional navigable water, even though a significant nexus finding is not required as a matter of law.

If the waterbody[4] is not an RPW, or a wetland directly abutting an RPW, a JD will require additional data to determine if the waterbody has a significant nexus with a TNW. If the tributary has adjacent wetlands, the significant nexus evaluation must consider the tributary in combination with all of its adjacent wetlands. This significant nexus evaluation that combines, for analytical purposes, the tributary and all of its adjacent wetlands is used whether the review area identified in the JD request is the tributary, or its adjacent wetlands, or both. If the JD covers a tributary with adjacent wetlands, complete Section III.B.1 for the tributary, Section III.B.2 for any onsite wetlands, and Section III.B.3 for all wetlands adjacent to that tributary, both onsite and offsite. The determination whether a significant nexus exists is determined in Section III.C below.

1. **Characteristics of non-TNWs that flow directly or indirectly into TNW**

   (i) **General Area Conditions:**
   Watershed size: 30**square miles**
   Drainage area: 15 **square miles**
   Average annual rainfall: 28 inches
   Average annual snowfall: 50 inches

   (ii) **Physical Characteristics:**
   (a) Relationship with TNW:
   ☐ Tributary flows directly into TNW.
   ☒ Tributary flows through **3** tributaries before entering TNW.

   Project waters are **25-30** river miles from TNW.
   Project waters are **1 (or less)** river miles from RPW.
   Project waters are **10-15** aerial (straight) miles from TNW.
   Project waters are **1 (or less)** aerial (straight) miles from RPW.
   Project waters cross or serve as state boundaries. Explain: .

   Identify flow route to TNW[5]: Unnamed RPW to Plattekill Creek to the Esopus River to the Hudson River.
   Tributary stream order, if known: 1.

---

[4] Note that the Instructional Guidebook contains additional information regarding swales, ditches, washes, and erosional features generally and in the arid West.

[5] Flow route can be described by identifying, e.g., tributary a, which flows through the review area, to flow into tributary b, which then flows into TNW.

(b) General Tributary Characteristics (check all that apply):

Tributary is:
- ☒ Natural
- ☐ Artificial (man-made). Explain: .
- ☐ Manipulated (man-altered). Explain: .

Tributary properties with respect to top of bank (estimate):
Average width: 2 - 3 feet
Average depth: 0.5 feet
Average side slopes: **4:1 (or greater).**

Primary tributary substrate composition (check all that apply):

☒ Silts	☒ Sands	☐ Concrete
☐ Cobbles	☐ Gravel	☒ Muck
☐ Bedrock	☐ Vegetation. Type/% cover:	
☐ Other. Explain: .		

Tributary condition/stability [e.g., highly eroding, sloughing banks]. Explain: Stable.
Presence of run/riffle/pool complexes. Explain: .
Tributary geometry: **Meandering**
Tributary gradient (approximate average slope): 5 %

(c) Flow:
Tributary provides for: **Seasonal flow**
Estimate average number of flow events in review area/year: **20 (or greater)**
Describe flow regime: .
Other information on duration and volume: .

Surface flow is: **Discrete and confined.** Characteristics: Combination of Discrete and Overland Flow.

Subsurface flow: **Unknown**. Explain findings: .
☐ Dye (or other) test performed: .

Tributary has (check all that apply):
- ☒ Bed and banks
- ☒ OHWM[6] (check all indicators that apply):

☐ clear, natural line impressed on the bank	☒ the presence of litter and debris
☒ changes in the character of soil	☐ destruction of terrestrial vegetation
☐ shelving	☐ the presence of wrack line
☒ vegetation matted down, bent, or absent	☒ sediment sorting
☐ leaf litter disturbed or washed away	☒ scour
☒ sediment deposition	☐ multiple observed or predicted flow events
☒ water staining	☐ abrupt change in plant community
☐ other (list):	

- ☐ Discontinuous OHWM.[7] Explain: .

If factors other than the OHWM were used to determine lateral extent of CWA jurisdiction (check all that apply):

☐ High Tide Line indicated by:	☐ Mean High Water Mark indicated by:
☐ oil or scum line along shore objects	☐ survey to available datum;
☐ fine shell or debris deposits (foreshore)	☐ physical markings;
☐ physical markings/characteristics	☐ vegetation lines/changes in vegetation types.
☐ tidal gauges	
☐ other (list):	

(iii) Chemical Characteristics:
Characterize tributary (e.g., water color is clear, discolored, oily film; water quality; general watershed characteristics, etc.).
Explain: Clear.
Identify specific pollutants, if known: .

---

[6]A natural or man-made discontinuity in the OHWM does not necessarily sever jurisdiction (e.g., where the stream temporarily flows underground, or where the OHWM has been removed by development or agricultural practices). Where there is a break in the OHWM that is unrelated to the waterbody's flow regime (e.g., flow over a rock outcrop or through a culvert), the agencies will look for indicators of flow above and below the break.
[7]Ibid.

(iv) **Biological Characteristics. Channel supports (check all that apply):**

☐ Riparian corridor. Characteristics (type, average width): .

☒ Wetland fringe. Characteristics: PFOEM1E.

☐ Habitat for:

☐ Federally Listed species. Explain findings: .

☐ Fish/spawn areas. Explain findings: .

☐ Other environmentally-sensitive species. Explain findings: .

☒ Aquatic/wildlife diversity. Explain findings: evidence of salamanders and frogs.

2. **Characteristics of wetlands adjacent to non-TNW that flow directly or indirectly into TNW**

(i) **Physical Characteristics:**

(a) General Wetland Characteristics:

Properties:

Wetland size:+/- 9.374 acres

Wetland type. Explain:PFOEM1E.

Wetland quality. Explain:Relatively undisturbed with few invassives.

Project wetlands cross or serve as state boundaries. Explain: .

(b) General Flow Relationship with Non-TNW:

Flow is: **Intermittent flow**. Explain: RPWs flow during spring runoff and storm events.

Surface flow is: **Discrete and confined**

Characteristics: .

Subsurface flow: **Unknown**. Explain findings: .

☐ Dye (or other) test performed: .

(c) Wetland Adjacency Determination with Non-TNW:

☒ Directly abutting

☐ Not directly abutting

☐ Discrete wetland hydrologic connection. Explain: .

☐ Ecological connection. Explain: .

☐ Separated by berm/barrier. Explain: .

(d) Proximity (Relationship) to TNW

Project wetlands are **20-25** river miles from TNW.

Project waters are **10-15** aerial (straight) miles from TNW.

Flow is from: **Wetland to navigable waters.**

Estimate approximate location of wetland as within the **Pick List** floodplain.

(ii) **Chemical Characteristics:**

Characterize wetland system (e.g., water color is clear, brown, oil film on surface; water quality; general watershed characteristics; etc.). Explain: clear.

Identify specific pollutants, if known: unknown.

(iii) **Biological Characteristics. Wetland supports (check all that apply):**

☐ Riparian buffer. Characteristics (type, average width): .

☒ Vegetation type/percent cover. Explain:Wetlands are 75% Forested and 30% Emergent.

☒ Habitat for:

☐ Federally Listed species. Explain findings: .

☐ Fish/spawn areas. Explain findings: .

☐ Other environmentally-sensitive species. Explain findings: .

☒ Aquatic/wildlife diversity. Explain findings: frogs and salamanders present during site visit.

3. **Characteristics of all wetlands adjacent to the tributary (if any)**

All wetland(s) being considered in the cumulative analysis: **5**

Approximately (+/- 9.86) acres in total are being considered in the cumulative analysis.

For each wetland, specify the following:

	Directly abuts? (Y/N)	Size (in acres)	Directly abuts? (Y/N)	Size (in acres)
A/B	N	0.380		
C/D	N	0.286		
E/F/G	Y	1.800		
H/I/J	Y	6.276		
K/L	Y	1.298		

Summarize overall biological, chemical and physical functions being performed: .

C. SIGNIFICANT NEXUS DETERMINATION

A significant nexus analysis will assess the flow characteristics and functions of the tributary itself and the functions performed by any wetlands adjacent to the tributary to determine if they significantly affect the chemical, physical, and biological integrity of a TNW. For each of the following situations, a significant nexus exists if the tributary, in combination with all of its adjacent wetlands, has more than a speculative or insubstantial effect on the chemical, physical and/or biological integrity of a TNW. Considerations when evaluating significant nexus include, but are not limited to the volume, duration, and frequency of the flow of water in the tributary and its proximity to a TNW, and the functions performed by the tributary and all its adjacent wetlands. It is not appropriate to determine significant nexus based solely on any specific threshold of distance (e.g. between a tributary and its adjacent wetland or between a tributary and the TNW). Similarly, the fact an adjacent wetland lies within or outside of a floodplain is not solely determinative of significant nexus.

Draw connections between the features documented and the effects on the TNW, as identified in the *Rapanos* Guidance and discussed in the Instructional Guidebook. Factors to consider include, for example:

- Does the tributary, in combination with its adjacent wetlands (if any), have the capacity to carry pollutants or flood waters to TNWs, or to reduce the amount of pollutants or flood waters reaching a TNW?
- Does the tributary, in combination with its adjacent wetlands (if any), provide habitat and lifecycle support functions for fish and other species, such as feeding, nesting, spawning, or rearing young for species that are present in the TNW?
- Does the tributary, in combination with its adjacent wetlands (if any), have the capacity to transfer nutrients and organic carbon that support downstream foodwebs?
- Does the tributary, in combination with its adjacent wetlands (if any), have other relationships to the physical, chemical, or biological integrity of the TNW?

Note: the above list of considerations is not inclusive and other functions observed or known to occur should be documented below:

1. **Significant nexus findings for non-RPW that has no adjacent wetlands and flows directly or indirectly into TNWs.** Explain findings of presence or absence of significant nexus below, based on the tributary itself, then go to Section III.D: .

2. **Significant nexus findings for non-RPW and its adjacent wetlands, where the non-RPW flows directly or indirectly into TNWs.** Explain findings of presence or absence of significant nexus below, based on the tributary in combination with all of its adjacent wetlands, then go to Section III.D: .

3. **Significant nexus findings for wetlands adjacent to an RPW but that do not directly abut the RPW.** Explain findings of presence or absence of significant nexus below, based on the tributary in combination with all of its adjacent wetlands, then go to Section III.D: .

D. DETERMINATIONS OF JURISDICTIONAL FINDINGS. THE SUBJECT WATERS/WETLANDS ARE (CHECK ALL THAT APPLY):

1. **TNWs and Adjacent Wetlands.** Check all that apply and provide size estimates in review area:
   ☐ TNWs: linear feet width (ft), Or, acres.
   ☐ Wetlands adjacent to TNWs: acres.

2. **RPWs that flow directly or indirectly into TNWs.**
   ☐ Tributaries of TNWs where tributaries typically flow year-round are jurisdictional. Provide data and rationale indicating that tributary is perennial: .

☐ Tributaries of TNW where tributaries have continuous flow "seasonally" (e.g., typically three months each year) are jurisdictional. Data supporting this conclusion is provided at Section III.B. Provide rationale indicating that tributary flows seasonally: .

Provide estimates for jurisdictional waters in the review area (check all that apply):
☐ Tributary waters: linear feet width (ft).
☐ Other non-wetland waters: acres.
Identify type(s) of waters: .

3. **Non-RPWs[8] that flow directly or indirectly into TNWs.**
☒ Waterbody that is not a TNW or an RPW, but flows directly or indirectly into a TNW, and it has a significant nexus with a TNW is jurisdictional. Data supporting this conclusion is provided at Section III.C.

Provide estimates for jurisdictional waters within the review area (check all that apply):
☒ Tributary waters: **2,250** linear feet **2-3** width (ft).
☐ Other non-wetland waters: acres.
Identify type(s) of waters: .

4. **Wetlands directly abutting an RPW that flow directly or indirectly into TNWs.**
☐ Wetlands directly abut RPW and thus are jurisdictional as adjacent wetlands.
☐ Wetlands directly abutting an RPW where tributaries typically flow year-round. Provide data and rationale indicating that tributary is perennial in Section III.D.2, above. Provide rationale indicating that wetland is directly abutting an RPW: .

☐ Wetlands directly abutting an RPW where tributaries typically flow "seasonally." Provide data indicating that tributary is seasonal in Section III.B and rationale in Section III.D.2, above. Provide rationale indicating that wetland is directly abutting an RPW: .

Provide acreage estimates for jurisdictional wetlands in the review area: acres.

5. **Wetlands adjacent to but not directly abutting an RPW that flow directly or indirectly into TNWs.**
☐ Wetlands that do not directly abut an RPW, but when considered in combination with the tributary to which they are adjacent and with similarly situated adjacent wetlands, have a significant nexus with a TNW are jurisidictional. Data supporting this conclusion is provided at Section III.C.

Provide acreage estimates for jurisdictional wetlands in the review area: acres.

6. **Wetlands adjacent to non-RPWs that flow directly or indirectly into TNWs.**
☒ Wetlands adjacent to such waters, and have when considered in combination with the tributary to which they are adjacent and with similarly situated adjacent wetlands, have a significant nexus with a TNW are jurisdictional. Data supporting this conclusion is provided at Section III.C.

Provide estimates for jurisdictional wetlands in the review area: **+/- 9.374** acres.

7. **Impoundments of jurisdictional waters.[9]**
As a general rule, the impoundment of a jurisdictional tributary remains jurisdictional.
☐ Demonstrate that impoundment was created from "waters of the U.S.," or
☐ Demonstrate that water meets the criteria for one of the categories presented above (1-6), or
☐ Demonstrate that water is isolated with a nexus to commerce (see E below).

E. ISOLATED [INTERSTATE OR INTRA-STATE] WATERS, INCLUDING ISOLATED WETLANDS, THE USE, DEGRADATION OR DESTRUCTION OF WHICH COULD AFFECT INTERSTATE COMMERCE, INCLUDING ANY SUCH WATERS (CHECK ALL THAT APPLY):[10]
☐ which are or could be used by interstate or foreign travelers for recreational or other purposes.

---

[8]See Footnote # 3.
[9] To complete the analysis refer to the key in Section III.D.6 of the Instructional Guidebook.
[10] **Prior to asserting or declining CWA jurisdiction based solely on this category, Corps Districts will elevate the action to Corps and EPA HQ for review consistent with the process described in the Corps/EPA *Memorandum Regarding CWA Act Jurisdiction Following Rapanos.***

☐ from which fish or shellfish are or could be taken and sold in interstate or foreign commerce.
☐ which are or could be used for industrial purposes by industries in interstate commerce.
☐ Interstate isolated waters. Explain: .
☐ Other factors. Explain: .

Identify water body and summarize rationale supporting determination: .

Provide estimates for jurisdictional waters in the review area (check all that apply):
☐ Tributary waters: linear feet width (ft).
☐ Other non-wetland waters: acres.
Identify type(s) of waters: .
☐ Wetlands: acres.

F. NON-JURISDICTIONAL WATERS, INCLUDING WETLANDS (CHECK ALL THAT APPLY):
☐ If potential wetlands were assessed within the review area, these areas did not meet the criteria in the 1987 Corps of Engineers Wetland Delineation Manual and/or appropriate Regional Supplements.
☐ Review area included isolated waters with no substantial nexus to interstate (or foreign) commerce.
☐ Prior to the Jan 2001 Supreme Court decision in "*SWANCC*," the review area would have been regulated based solely on the "Migratory Bird Rule" (MBR).
☒ Waters do not meet the "Significant Nexus" standard, where such a finding is required for jurisdiction. Explain:**no surface water connections to RPWs.**
☐ Other: (explain, if not covered above): .

Provide acreage estimates for non-jurisdictional waters in the review area, where the sole potential basis of jurisdiction is the MBR factors (i.e., presence of migratory birds, presence of endangered species, use of water for irrigated agriculture), using best professional judgment (check all that apply):
☐ Non-wetland waters (i.e., rivers, streams): linear feet width (ft).
☐ Lakes/ponds: acres.
☐ Other non-wetland waters: acres. List type of aquatic resource: .
☐ Wetlands: acres.

Provide acreage estimates for non-jurisdictional waters in the review area that do not meet the "Significant Nexus" standard, where such a finding is required for jurisdiction (check all that apply):
☐ Non-wetland waters (i.e., rivers, streams): linear feet, width (ft).
☐ Lakes/ponds: acres.
☒ Other non-wetland waters: 0.66 acres. List type of aquatic resource: Vernal Pools.
☐ Wetlands: acres.

SECTION IV: DATA SOURCES.

A. SUPPORTING DATA. Data reviewed for JD (check all that apply - checked items shall be included in case file and, where checked and requested, appropriately reference sources below):
☒ Maps, plans, plots or plat submitted by or on behalf of the applicant/consultant: .
☒ Data sheets prepared/submitted by or on behalf of the applicant/consultant.
☐ Office concurs with data sheets/delineation report.
☐ Office does not concur with data sheets/delineation report.
☐ Data sheets prepared by the Corps: .
☐ Corps navigable waters' study: .
☐ U.S. Geological Survey Hydrologic Atlas: .
☐ USGS NHD data.
☐ USGS 8 and 12 digit HUC maps.
☒ U.S. Geological Survey map(s). Cite scale & quad name: .
☒ USDA Natural Resources Conservation Service Soil Survey. Citation: Web Soil Survey.
☒ National wetlands inventory map(s). Cite name:DEC Environmental Resource Mapper .
☐ State/Local wetland inventory map(s):DEC Environmental Resource Mapper.
☐ FEMA/FIRM maps: .
☐ 100-year Floodplain Elevation is: (National Geodectic Vertical Datum of 1929)
☒ Photographs: ☐ Aerial (Name & Date): .
or ☒ Other (Name & Date):5-3-22 The LA Group, P.C.
☐ Previous determination(s). File no. and date of response letter: .
☐ Applicable/supporting case law: .
☐ Applicable/supporting scientific literature: .

☐ Other information (please specify): .

B. ADDITIONAL COMMENTS TO SUPPORT JD: .